BRIDE SAYS COE SLAIN

THE WEATHER.
Rain or snow late tonight. Saturday rain. Warmer; increasing east to south winds.
Sun rises 6:54, sets 5:03.
Moon rises 11:46 p. m.
High tide 3 a. m., 3:15 p. m.
RAIN

BOSTON AMERICAN

10 PM IT'S ALL HERE IT'S ALL NEW

VOL. 11—No. 317. BOSTON, FRIDAY, FEBRUARY 5, 1915. Registered in U. S. Patent Office. PRICE ONE CENT.

EXTRA

U.S. PREPARES TO RESIST GERMAN BLOCKADE

"My Son Met With Foul Play," Says Missing Standard Oil Man's Father

"There is no question in my mind—and I know that my daughter-in-law agrees with me—that my son met with foul play. I am convinced of this. We have searched the hospitals and morgues thoroughly. We have found no clue. His accounts were O. K. and his prospects good. There was no reason for him to leave and the only believable theory is that he met with foul play." *—Statement of Dr. Henry Clarke Coe, father of missing Back Bay man, mysteriously missing.*

Have You Seen This Man?

Photograph of Henry Clarke Coe, Jr., Allston man and representative of the Standard Oil Company, whose wife and father believe he has been slain, and for whom a reward of $250 has been offered.

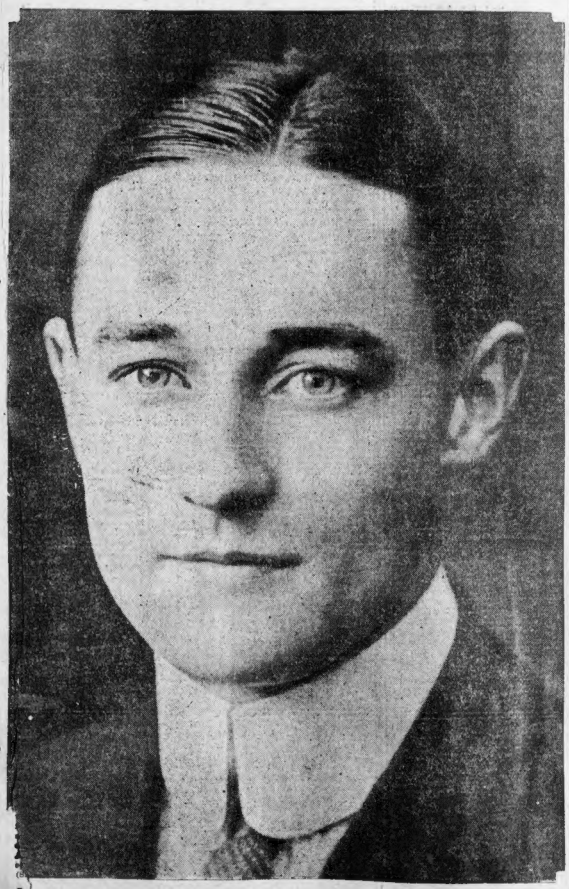

COUNTRY-WIDE SEARCH FOR MISSING MAN

That Henry Clarke Coe, Jr., the Standard Oil representative, who dropped out of sight suddenly in Boston last Saturday morning, was murdered is the belief today of the young wife and parents of the missing man.

The young wife of the missing man is now prostrated at the Coe home, No. 1200 Commonwealth avenue, Allston.

Private detectives, who have been working on the case, have not given up hope. They declared today that they had a new clew, but refused to make it public.

Through a Boston detective agency the young wife, who was Miss Helen Ainslee, daughter of A. Allen Ainslee, former owner of the Hotel Lenox, offers a reward of $250 for any information which may give a clew to her husband's whereabouts.

Manager Coe disappeared in broad daylight, and the case gives the Boston police one of their most puzzling mysteries in a long time. In addition to the touch of extreme pathos given the case in the illness of the beautiful young wife, who was reported today to be in a serious condition, there was added today the news that she is about to become a mother.

FEARS FOUL PLAY.

Dr. Coe believes his son was struck over the head and robbed, possibly in the vicinity of Northampton street.

Though the police and detectives have quietly but vigorously hunted for several days, they have as yet failed to unearth a single clew in the mystery. It was announced today.

Manager Coe disappeared last Sat-

Continued on Page 4, Column 4.

Turks Beaten in New Attack on Canal

CAIRO, Egypt, Feb. 5—Turkish troops today resumed their attempts to cross the Suez Canal at Houseoum, near Ismailia. Several boats that they succeeded in launching were sunk, and all on board perished. British warships have resumed their bombardment of the Turkish positions.

"BUY IT NOW" AND AID REAL PROSPERITY

Business depression in this country will vanish if the people of the United States will adopt the motto "BUY IT NOW."

All that is needed to revive business and start a genuine boom is for the people to stop hoarding and take advantage of the present unparalleled opportunity to buy almost anything which is needed at bargain prices.

Goods of all kinds can be bought now at the lowest price known in years, prices lower than will ever probably be known again and at prices which will not remain long. Prices will soon go up. That is inevitable. People who do not "BUY IT NOW" will lose money, for they will have to pay more for what they buy if they buy later.

SERMON WITH MORAL.

Read the editorial published today in the Boston AMERICAN and think it over. It is a sermon which conveys a prosperity moral.

"BUY IT NOW" is the motto urged, with all it means to the American people, in all Hearst newspapers. It is a country-wide movement. It extends from the Atlantic to the Pacific, from the North to the South.

"BUY IT NOW" is indorsed by Governor Walsh of Massachusetts, by many other governmental executives, by chambers of commerce and other trade associations and by merchants unanimously.

It will solve the great problem of how to start a prosperity wave which will carry every industrious man and woman in this country into a job. It will solve the unemployment problem. It will make the whole nation busy.

There is plenty of money in this country. There is more real money

Continued on Page 6, Column 1.

'BUY IT NOW,' SAYS GOVERNOR WALSH

The Commonwealth of Massachusetts
Executive Department
Boston, February 5, 1915

Editor Boston AMERICAN:

Governor Walsh

I am delighted to hear of the inauguration of a Buy-It-Now campaign by the Boston AMERICAN for two reasons: First, because such a movement, if properly pushed and emphasized, must have splendid results; and second, because of the long record of Boston AMERICAN successes along similar lines in the public interest.

In large measure the present business depression is due to the great war in Europe, but I am inclined to believe that it is, nevertheless, due in part to the fact that many of our people, needlessly affrightened, have chosen this, of all times, as a season for what they wrongfully call "economy." I speak now of those who are able to do things, but who have chosen to do only what they are obliged to do "until business improves."

Business will vastly improve when people with the money to do things proceed to do them. To "Build Now," as the Post advises, to Buy-It-Now, as the AMERICAN recommends.

It is my earnest wish that all in Massachusetts who have money to spend and who desire something will buy it now. Release the Massachusetts dollars which are hidden or hoarded and a material step will have been taken on the road to a recovery of business. It may be clothing, shoes, paint, building supplies, carriages, textile goods, rubber goods or what-not. The point is, if you desire something, and the funds are available, help yourself and help everybody else in Massachusetts. Buy it Now!

DAVID I. WALSH.

SHERIFF FOILS CANADIAN PLOT TO SEIZE DYNAMITER

VANCEBORO, Me., Feb. 5—Sheriff George W. Ross, with Werner Horne, the German bridge dynamiter as prisoner, left here at 3:45 today on the first part of his journey to Machias, where the young Teuton has been sentenced to serve thirty days for damaging private property in Vanceboro.

Werner plainly showed his delight at leaving the little boundary hamlet. He shook hands with a group of railroad men and depot employes in overalls, and bounded up the steps to the smoker. He was not handcuffed.

"Why should I use the wristers?" asked Sheriff Ross, "he doesn't want to run away from me. He is confident he will get a square deal from Uncle Sam.

"I've got the bracelets under my night shirt in that alligator skin bag and a loaded gun with it, and another on my hip.

"There isn't going to be any trouble or getaway. We will go by way of Bangor. It is a roundabout way, but I didn't care to go by way of New Brunswick. Not so you could notice it.

"The party will reach Bangor this afternoon."

Sheriff Ross was offered $100 if he

Continued on Page 6, Column 2.

May Wheat Highest in Seventeen Years

CHICAGO, Feb. 5.—May wheat opened at $1.65 today and soon went to $1.66¾, the highest record in seventeen years.

UNITED STATES MAY PROTEST ACT OF BERLIN

WASHINGTON, Feb. 5.—Legal experts of the State Department today concentrated their attention on the edict of the German government declaring a blockade of English waters on February 18 and warning neutral ships not to enter those waters on penalty of being sunk.

It was intimated that representations may be made to Germany in behalf of American shipping through Ambassador Gerard at Berlin.

Acting Secretary of State Lansing would not discuss the subject today, but it can be stated with some assurance that the United States does not intend to relinquish its trade with Great Britain because of the German declaration. The full danger of the situation, including the possibility of an American merchant ship being blown up in British waters by a German submarine is understood clearly in official circles.

Some officials hold that Germany's declaration is contrary to international law.

"A paper blockade," such as Germany proposes to establish around Great Britain, is not recognized in the international law as it is now interpreted, it was stated, and the question of submarine attacks on merchantmen, particularly on neutral merchant vessels, brings forth a grave issue which the United States will be compelled to meet in the near future according to administration officials.

Under the common interpretation of a blockade sufficient naval forces of the blockading nation must be maintained around the nation blockaded to make it effective at all times. A submarine blockade, which simply means that a merchantman may at any time be blown up by an unseen ship, is something with which international law never yet has had to deal. The present American view is that it is clearly illegal.

BRITAIN, ROUSED BY GERMAN THREA[T] TO PUT 3,000,000 ME[N] FIELD

LONDON, Feb. many has begun extensive preparation for the blockade of England that has been

Continued on Page 2, Column 3.

The Sunday American

Next Sunday's AMERICAN, improved in many ways and enlarged by the addition of several important new features, is one of the best bargains ever offered to the New England public. Besides the first of the new "Dance Songs of Dorothy Darling," a Hesitation waltz song with words by Carolyn Wells and music by Charles Elbert, all ready to play on your piano; and a page of "Delightful Gems of Mr. Dooley's Philosophy," there is given FREE the 20 page "American Monthly Sunday Magazine" with colored cover by Harrison Fisher. Order your paper today

IMPROVED and ENLARGED

WASHINGTON & FRANKLIN STS.

I Must Have Cash FOR MY MERCHANDISE AT ONCE!

Unfavorable weather conditions of the past 60 days—together with a general business depression drives me to extraordinary measures.

Georges

SALE NOW ON

I absolutely defy all competition in this sacrifice of

MODEL CLOTHES For Men and Young Men

I challenge comparison of values with any other clothing establishment or department store now clamoring for your attention.

My success this year is dependent upon **quick action now!** I'm game to the core and propose taking a tremendous loss in order to raise the necessary cash, by sacrificing the stocks throughout **Georges** chain of six big stores, just inventoried for over One Million Dollars.

My New York Custom Shops, under contract for a daily output, are working six months ahead. Labor and piece goods demand ready money. I believe it to be good business judgment **to force cash into my stores** from the bargain seeking public by sacrificing my merchandise regardless of cost or loss, **rather than borrow money from the banks.**

I know that a man will put off buying a good value in an Overcoat or Suit which I sell regularly at $12.50—**but will quickly** snap up the same garment when reduced, as now, to $7.50—**that's the story today**—not only in this particular item, but throughout my entire assortments of **up-to-the-minute seasonable merchandise**—positively unmatchable values are offered which certainly entitle me to your patronage.

ACT QUICKLY! If any purchase made during this sale proves unsatisfactory—money cheerfully refunded

Nothing reserved—nothing added and no stock purchased for the purpose of "a Sale"—but every garment strictly this season's Model, material, coloring and pattern — ALL REDUCED AS FOLLOWS:

Overcoats *Originally Marked $12.50 to $45*

Now Grouped into Four Priced Lots and Reduced to

$7.50

$10.50 $13.50

$17.50

In Addition to the Entire Stock of

$12.50 and $13.50 Suits Reduced to	**$7.50**
$15.00 and $16.50 Suits Reduced to	**9.50**
$18.00 and $20.00 Suits Reduced to	**11.50**
$22.50 and $25.00 Suits Reduced to	**13.50**

and so on up to the finest $35 Suits mostly all silk lined. Now Reduced to $17.50 (staple blues and blacks included).

FUR COATS

Mouskrat, lined, full skins, Persian Lamb Collar, shawlette guaranteed, never sold at this price before..... **$25**

Positively cannot be duplicated Marmot lined, choice of collars, as reduced today at..... **$35**

Higher priced Coats reduced in like proportion. Exceptional bargains in Raccoon collar Fur Auto Coats.

SALE OF Odd Trousers!

$3 Trousers, $1.50	
$3.50 "	$2.00
$4.00 "	$2.50
$4.50 & $5 "	$3.00

and so on up to the $8.50 Trousers now $5.00.

Open Saturday Evenings Till 10

Georges

Boston **384 Washington** Cor. Franklin St.

ALSO STORES AT

NEW YORK 42 West 34th | PHILADELPHIA 15th & Chestnut | BUFFALO Washington & Seneca | NEW YORK Broadway at 30th | PROVIDENCE Westminster & Abora

RUSSIANS SWEEP THROUGH CARPATHIANS INTO HUNGARY

Petrograd Reports Gains in East Prussia; German Airmen Bombard Verdun.

Continued from First Page.

decreed to go into effect on February 15. A dispatch received from Amsterdam today stated that several submarines had arrived at Zeebrugge, the German naval base on the Belgian coast. It is expected that these will be used to attack British transports and merchant ships.

Simultaneously the British War Office, stirred to the realization that Zeebrugge must be destroyed at all costs, has ordered a sea and air campaign against the German submarine base. Amsterdam dispatches say that British aeroplanes attacked Zeebrugge Wednesday night. They dropped a number of bombs and loud explosions were heard. It is rumored that heavy damage was done. This is the third attack made upon Zeebrugge by British aviators since the Germans began assembling their submarines there.

BRITISH ARMY OF 3,000,000.

That the German campaign against England, embodied in sea and air raids upon coast towns and the plan of blockade intended to cut off its food supply, has roused the empire to the limit of its war resources is evidenced in the announcement today that Great Britain is going to put at least 3,000,000 men in the field to fight the Germans. An idea of the plans of Earl Kitchener, Secretary of State for War, revealing the strength of the British forces, was given today when the new army estimates were issued in revised form by the War Office.

The House of Commons will be asked to vote, not the actual sum of money required by the War Office for the equipment and maintenance of these forces, but a sum in round figures. The actual figures will be reserved in order to prevent the information from reaching England's enemies.

A sum necessary for a total of 3,000,000 men in round numbers will be voted. This is a considerable increase over the number of men originally requested by the War Office for the subjugation of Germany.

TEMPLET OF PROTEST.

While a wild storm of criticism of German strategy was raised in England by the bombardment of the coast towns of Hartlepool, Scarborough and Whitby, this was only a mild flurry as compared with the tempest aroused by the warning that neutral ships will be endangered if they enter the blockade zone.

The newspapers declare that this warning is directed toward the United States in an attempt to prevent ships of that country from bringing supplies to England.

This is an effort that America should treat with the scorn it deserves," says one newspaper. "Now the United States knows the methods of German warfare if there has been any doubt as to them before."

UNION INSTITUTION FOR SAVINGS

Incorporated 1855.

216 Tremont St., Boston

Opp. Majestic Theatre

Interest begins Feb. 10

Last 16 dividends at rate of 4%

Deposits may be sent by mail

OPEN SATURDAY EVENINGS

from 5 to 8 for Deposits Only

ASSETS OVER - $13,000,000.00

TERRIFIC FIGHTING IN POLAND; FRENCH TAKE GERMAN TRENCH

LONDON, Feb. 5.—Driving back the German and Austrian troops in the Carpathians, the Russian armies are forcing their way rapidly into Hungary. It was announced officially at Petrograd today that the Czar's forces had reached the River Laborc on the south side of the mountains, taking in their advance from Uszkia pass 2,000 prisoners and ten machine guns.

West of Warsaw the Russian troops are continuing their offensive and are gaining ground despite the heavy reinforcements and big guns that the Germans have brought up to maintain their positions. After driving back the Germans who attempted to recapture Gouvine, the Russians pressed forward and took Wolaszyce-Lowicka, Petrograd says. Hard fighting is still going on there, and also about Borjimow, where the Russians have taken two lines of the German trenches. The Germans have rushed 16t batteries to the front west of Warsaw.

The campaign in East Prussia is also developing favorably to the Russians along the Inser River in the region of Lagdehnen, northeast of Gumbinnen, according to the Russian War Office. The Czar's troops are advancing despite the Germans' obstinate resistance.

The official report from the Russian general staff on operations in Hungary, Galicia, Poland and East Prussia, follows:

PROGRESS IN EAST PRUSSIA.

"EAST PRUSSIA—The Russian troops have made progress on both banks of the Inser in the district of Lasdehnen.

"POLAND—On the left bank of the Vistula the Russians have captured two lines of trenches held by the enemy near Borjimow. The enemy was repulsed in an attack on Gouvine, which is now in our possession, and we have occupied Wolaszye-Lowicka. Hard fighting is still going on there. The enemy is still in possession of the distillery in Wolaszye-Lowicka, but we hold the rest of the town.

"The enemy is continuing his obstinate resistance to our attacks and is trying to break through our lines in this region over a front of seven miles. He has brought up seven divisions and 100 batteries. As a result of our successes the fighting line has been shortened a mile.

"The Russian counter attacks began on Wednesday, and have been continued night and day since that time. Desperate fighting has been raging along the entire front, but our offensive has compelled the enemy to assume the defensive.

ADVANCE IN CARPATHIANS.

"GALICIA and HUNGARY.—The encounters in the Carpathians are developing on the line from Dukla pass to Wyszkow (100 miles). The Russians have advanced to the River Laborc, capturing 2,000 prisoners and ten machine guns. Russian troops who heroically repulsed bayonet attacks at Lupkow and the Beskid passes retired to new positions, but the enemy's advance at Wyszkow pass and Tagiarelf was repulsed with heavy loss."

The latest official bulletin from Vienna admits an important Russian success in Galicia, where heavy mortar fire forced the Austrians to evacuate Tarnow, the chief town of a district, forty-eight miles from besieged Cracow. Tarnow is an important manufacturing city of about 40,000 inhabitants.

GERMANS TAKE 6,000 RUSSIANS.

German operations in the region of Borjimow, have resulted in the capture of 6,000 Russian prisoners since February 1, according to an official report from the German general staff issued at Berlin this afternoon.

The report claims that the Germans have repulsed the French attacks in the western theatre of war, and the Russian assaults in East Prussia and west of the Vistula river. It is apparent, however, that the Russians have taken a strong offensive against the German troops before Warsaw and that the Germans there are now on the defensive.

The German report follows:

"On the whole western front yesterday there were only artillery duels. Isolated French attacks against the German position northwest of Perthes (in Champagne) were unsuccessful.

"On the East Prussian frontier renewed Russian attacks south of the Mariel canal were repulsed.

"A strong Russian attack against the positions recently taken by the Germans east of Borjimow was equally unsuccessful.

"The number of prisoners taken there since February 1 totals twenty-six officers and about 6,000 soldiers."

DROP BOMBS ON VERDUN.

German military aviators bombarded Verdun, the French stronghold on the Meuse, after a perilous trip over three of the forts defending the city to the northeast, but their machine was shot down and the airmen were made prisoners when they tried to escape.

One of the Germans was wounded and the aeroplane showed marks from more than 100 bullets and shrapnel fragments.

So severe was the bombardment from the French high-angle guns when the German Taube approached Verdun from the direction of Varennes that it was lost to view for a considerable period, owing to the smoke from bursting air bombs.

AFRICAN TROOPS PRAISED.

Brilliant work by the African troops of the French army, resulting in a decided gain for the allies to the east of the road between Arras and Lille, is reported in an official statement issued by the French War Office at Paris this afternoon.

After the explosion of a mine, Zouaves and Turcos dashed forward and established themselves strongly in the position where the mine had blown up a German trench, the report says. All the German soldiers in the trench were killed or taken prisoners.

The communique also claims marked success for the French artillery at several points, while in the Argonne, two counter attacks made by the French resulted in their regaining ground previously lost to the Germans and also in their advancing beyond the location of their first position.

The text of the Paris communique follows:

TOOK GERMAN TRENCH.

"In Belgium the German airships showed great activity yesterday.

"The communique of last night reported the capture of one of the enemy's trenches to the west of the highway from Arras to Lille to the north of Ecurie. That trench hindered the troops occupying the ground gained by us a few days ago. To the east of the same road we exploded a mine and immediately thereafter a detachment of Zouaves and of light African infantry firmly established itself upon the conquered position. All the Germans in the captured trenches were killed or made prisoners.

"Our artillery silenced the enemy's batteries near Adiafer, south of Arras; at Pottereau, northeast of Alberti; at Ham, northwest of Peronne; likewise in the sector of Pailly, south of Nayon.

"In the Argonne there was a single attack at Bagatelle. That attack, which took from us a hundred yards of trench, provoked two counter attacks on our part, which not only regained less 100 yards but also gained ground beyond there.

"In the Vosges there were artillery combats."

TURKS BEATEN AT CANAL.

The main Turkish forces have reached the Suez Canal, and a general battle is developing east of the waterway. Between Port Said and Suez the Ottoman troops have thrown up earthworks a few miles east of the canal. These were shelled all night by light-draft British warships and the Turks were compelled to retire.

The Turks today resumed their attempts to cross the canal, but were beaten off with severe losses.

British aviators reported Thursday that the Turkish forces numbered about 45,000 men. They are well equipped and have a number of heavy guns. A number of refugees have arrived at Cairo from the district east of the canal. Some claimed that they were deserters from the Turkish army and that they had had no food for two days. Later they confessed that they had never been in the army.

GERMANS CONFIDENT SUBMARINE BLOCKADE WILL BE SUCCESSFUL

BERLIN, via Amsterdam, Feb. 5.—While the German Admiralty anticipates protests from neutral countries against its action in proclaiming a blockade of England and its warning that ships of non-belligerents might be endangered, it maintains its right to take this step without any violation of international law.

The Admiralty's action is indorsed by the Berlin newspapers today. They assert that England's alleged order to its merchant vessels to use the flags of neutral nations was the direct cause of the Admiralty's declaration of a blockade and hint that the failure of the neutral countries to protest to England shows they are silently if not actually supporting the allies.

As to the ability of the German submarines to maintain the blockade of England, doubt is expressed in no circles. The German naval critics point to the activities of the U-21 in the Irish Sea as evidence of their value in warfare against ships upon which England depends for her supplies.

The attitude of the German Admiralty may be summed up thus:

'We do not intend to wage war upon neutral ships. We hope that none will suffer, but Germany is waging a campaign against enemies who are trying to throttle her commercial liberty and she must take the necessary steps to protect herself.

"The warning issued by Germany gives neutral shipping plenty of time in which to leave dangerous waters."

"Pure at the source—perfect at the journey's end."

HOME— and a treat coming

a fresh baked cake, made the more delicious—

with icing from CRYSTAL Domino Confectioners SUGAR

Indispensable for fine icings and confections.

1 lb. "Lump-proof" Cartons 6¢

THE AMERICAN SUGAR REF'G CO. ADDRESS: BOSTON, MASS.

Filene's **Automatic Bargain BASEMENT**

The Automatic Schedule

If the FIRST prices on any of these lots are not low enough to sell them quickly we lose 25% after 12 selling days, 50% after 18 selling days, 75% after 24 selling days. Given away after 30 selling days.

From Our 2d Floor Men's Shops

(All the Remaining Coats from Our Big Sale Last Week)

—Ready Today and Saturday for Men

Overcoats

OF GLOWING ENGLISH AND SCOTCH WOOLENS **$12.50**

—even the buttons are imported!

It is simply a case of two New York makers of men's coats going across the pond and overdoing a good job!

Ten famous foreign mills produced the overcoatings, and the coats were made in America.

Many being Tipperary coats they have velvet collars, slash pockets, wide sleeves and full skirted. They have satin sleeve linings—mostly Skinner satin. Seams are all satin piped. Workmanship up to Filene standards in every respect.

In the whole history of the Filene men's clothes shops no special-value event has carried with it more satisfaction on our part.

—ALSO READY TODAY IS A PURCHASE OF JUST 480 MEN'S TRADE-MARKED SHIRTS READY AT 45c BECAUSE THEY ARE SLIGHTLY MUSSED.

Ready Tomorrow at 8:30 A.M.

(Women's—Misses') Velvet Suits Plush Coats

Another one of those opportunities that has made the Filene basement famous.

$10

They should be disposed of in a twinkling, so better come early.

JUST 58 VELVET SUITS in the favorite short coat model as sketched here or in long coat models, self-covered buttons, silk lined coat; fur or caracul cloth trimmed. Sizes 14 to 38.

JUST 45 PLUSH COATS, full length, all satin lined, excellent lustrous plush, large fancy fasteners. Many have wide brown plush collars and cuffs. Mostly sizes 16 to 40, some in sizes 44 to 47.

Hundreds of Other Bargain Lots for All the Family

We wish to announce that we have renewed the lease of

YOUNG'S HOTEL

for a term of years, and will continue that courteous hospitality which has made this hotel a New England institution.

Mr. William W. Follansby, as assistant manager, will have charge of the room service, and no effort will be spared to completely satisfy every guest.

J. R. WHIPPLE CO., BOSTON

Buy ARTHUR'S $2.50 SHOE

FOR MEN AND WOMEN

The Best $2.50 Shoe in the World

ARTHUR'S SHOE SHOP

59 Washington St. Boston

Chandler & Co

Tremont Street—Near West

ANNOUNCE THEIR

28th Annual Mark-Down Sale

Examples of the Emphatic Reductions:

Women's Tailored Suits, 25.00 and 35.00 qualities for 12.50
Misses' Dresses, 16.50 and 19.50 qualities for 10.50
Black Broadcloth Skirts, 8.50 quality for 5.50
White Underskirts, 1.00 quality for 65c
Women's Street Coats, 25.00 to 35.00 qualities for 12.50
Lingerie Waists, 2.25 quality for 95c
Women's Gowns, 35.00 quality for 19.50
Silk Petticoats, 5.00 quality for 3.50
Misses' Street Suits, 25.00 to 35.00 qualities for 12.50 and 15.00
Crepe Blouses, qualities up to 10.50 for 3.95
Wash Dresses, 7.50 and 10.50 qualities for 5.00
Misses' Street Coats, 19.50 to 25.00 qualities for 9.50
Extra Size Suits, 25.00 to 50.00 qualities for 14.50 and 25.00
Millinery, 15.00 to 18.00 qualities for 3.50
Women's Afternoon Dresses, 40.00 to 50.00 qualities, 25.00 & 29.50
Women's Dress Coats, 35.00 to 60.00 qualities for 19.50 and 29.50
Women's Linen Suits, 10.50 to 22.50 qualities for 5.00 to 10.50
Women's Semi-Dress Suits, up to 35.00 qualities for 19.50
Women's Glace Golves, 1.15 quality for 85c
Silk Dresses, 15.00 to 25.00 qualities for 10.50
Fur Trimmed Suits, up to 45.00 qualities for 29.50
Lingerie Blouses, qualities up to 6.00 for 2.50
Colored Silk Hose, 1.00 quality for 65c
Misses' Evening Wraps, 25.00 to 45.00 qualities for 15.00 to 25.00
Women's Golfine Coats, up to 19.50 qualities for 5.00 and 10.50
Women's Serge Dresses, 15.00 and 19.50 qualities for 10.50
Misses' Top Coats, 25.00 to 35.00 qualities for 14.50 and 19.50
Leather Cigarette Cases, 3.50 quality for 50c
Misses' Serge Dresses, 19.50 to 30.00 qualities for 9.50 and 14.50
Women's Street Coats, up to 35.00 quality for 19.50
Hartford Saxony Rugs, 4.75 to 8.00 qualities for 3.65 to 5.50
Misses' Velvet Suits, 45.00 qualities for 19.50
Satin Evening Dresses, 19.00 quality for 13.50
East India Druggets, 7.00 to 32.50 qualities for 4.00 to 22.50
Velvet and Satin Dresses, 23.00 quality for 12.50

AT THE SAME TIME THE ANNUAL

Sale of Housekeeping Linens

from the surplus stock of the famous linen manufacturers,

MESSRS. McCRUM, WATSON & MERCER, BELFAST, IRELAND,

At 25% Discount

Also other Tablecloths, Napkins, Doylies, Centrepieces, Lace Trimmed Pieces, Embroidered Linens, Towels, Bedspreads, Blankets, Puffs, E

ce

WOMAN RESCUED BY FIRE ESCAPE

Mrs. A. J. Bates, sixty-five, was rescued and taken down over a fire escape today and her husband was badly burned at a fire that did $2,500 damage in the five-story brick building, No. 82 Essex street. Mr. and Mrs. Bates live in an apartment on the fourth floor of the building, where Mr. Bates has a sign painting establishment and where the fire started.

Benjamin Miller, living at No. 5 Asylum street, and employed on the third floor of the building, rescued Mrs. Bates. He saw smoke curling up around the windows of the fourth floor. Getting a ladder he placed it up to the fire escape and went up to the Bates apartment. Breaking in the window, he found Mrs. Bates gasping for air.

Billy Burke Much Better.

Boston friends of Billie Burke, the actress, were pleased to hear today she is resting comfortably in a hospital where she underwent an operation.

F. GRAY CO.
MEN AND BOYS' CLOTHING
WASHINGTON and HANOVER STS.

Entire Stock To Be Sold AT ONCE
Winter Suits AND Overcoats
Now Marked $5.00

Furnishing Goods Sacrificed

Pants
700 Pair $2 Pants Marked $1.00
500 Pair $4 Pants Marked $2.00
Six Dollar PANTS $3.00

Open Evenings

PIMPLES DISFIGURE FACE AND NECK

Could Irritate and Burn, Ashamed To Go Out, Could Not Wear Collar, Could Not Sleep at Night. Cuticura Soap and Ointment Healed.

"6008 Third Ave., Brooklyn, N. Y.—"I was troubled very much with pimples and blackheads which first began on my forehead then on my neck. They would irritate and I would scratch them which would make them bleed and burn something awful. My face and neck were disfigured and I was ashamed to go out; I could not wear a collar. At night I could not sleep because they would burn and itch so bad.

"One day I happened to see an advertisement in the paper and sent for Cuticura Soap and Ointment. Just one week after using the Cuticura Soap and Ointment I found great relief. I would wash my face and neck with the Soap then put a little Ointment on and wash off in a few minutes. After using Cuticura Soap and Ointment several months I was completely healed." (Signed) Arthur Walburg, July 27, 1914.

Sample Each Free by Mail

With 32-p. Skin Book on request. Address post-card "Cuticura, Dept. T, Boston." Sold throughout the world.

ELOPERS RETURN TO FITCHBURG

NORA BAYES, actress, formerly Jack Norworth's wife, who seeks to divorce her third husband.

FITCHBURG, Feb. 5.—Harlan M. Crooker, twenty-three, and Edith M. Cummings, twenty-one, who eloped to Richmond, Va., and were married, have returned home to receive parental blessings and the congratulations of their friends.

Mr. Crooker is the son of W. D. Crooker of No. 121 Charles street, and is employed as assistant to the president at the Putnam Machine Company. The bride is a daughter of Mrs. Squire Brunley of No. 17 Howard street, and was employed in the Nicholas & Frost store.

The marriage was revealed in Richmond when "Parson" James Madison Macon, marriage commissioner, returned the certificate of the wedding, which took place February 1. After getting the license they sought out the "Parson" whose fame as friend aid to Cupid caused them to go to Richmond, they said. A wedding ring having been purchased, the parson quickly tied the knot.

$2,000,000 Cabot Contest Over Will

The trial of the Cabot will case, involving an estate of nearly $2,000,000, will begin in the Superior Court at Dedham, February 18. The case comes up on the appeal of Mary C. Briggs of Beacon street, from the allowances of the will of her father, Louis Cabot. Mrs. Briggs alleges the execution of the will and codicils was "procured by fraud or undue influence."

NORA BAYES IN THIRD DIVORCE

Boston friends of Nora Bayes, the actress, who was formerly the wife and stage partner of Jack Norworth, will learn today for the first time that she has begun a divorce action in New York against Harry Prince, an actor, whom she married soon after securing a decree from Norworth.

As soon as the case was filed in the New York courts it was referred to a referee and the papers sealed. Prince denies the charges in her suit.

When Nora Bayes and Jack Norworth separated she became Prince's dancing partner. They appeared all over the country in vaudeville and made a great hit.

Last July she was taken suddenly ill while making a tour of Europe. She was sent by physicians to Kissengen. There doctors considered her health so serious that they stated she probably would not live six months.

While appearing on the stage as Nora Bayes' partner, Nora Bayes became renowned the world over as the girl who introduced the song "Harvest Moon." Other hits followed and the couple were considered in theatrical circles as among the best of entertainers.

In January, 1913, stageland was startled by the announcement that Nora Bayes had entered a divorce suit against Norworth in Chicago. Two months later she secured a decree.

For a short while after divorcing Norworth she appeared in vaudeville alone. Then she became the dancing partner of Prince. Several months later her friends were again startled when they learned that she had secretly wed Prince.

Nora Bayes' right name is Dora Goldberg. Her first husband was C. A. Gressing, a Chicago business man, from whom she was divorced.

Hold Woman on Price Tag Clew

A price tag on an article in a muff which Mrs. Clarice Mackin, twenty-six, of Waltham street, South End, carried attracted the attention of Patrolman McInnis, who arrested her on a shoplifting charge.

SAYS NORDICA LEFT HUSBAND

FREEHOLD, N. J., Feb. 5.—Evidence purporting to show that Mme. Lillian Nordica intended to leave her husband, George W. Young, forever, when she sailed away on the trip cut short by her death, was introduced before Surrogate Slocum here, where the first will leaving the singer's estate to Young, is being contested.

William F. Baldwin of Boston, a brother-in-law of Mme. Nordica, quoted the singer as having said to him just before she sailed from America the last time:

"George (Mr. Young) says he wants to go along, but I do not want him. He never does as he says he will. I will get away with as little fuss as possible and make a home for myself, as George borrows everything I can get hold of and cannot get an accounting with him.

"I am going to have him watched and as soon as I can get away I am going to leave him forever.

"He now has all my money, but I am going to try to make a home for myself. It's a shame for me to have to go out of the country and make money for him, as he wants me to."

Three unsuccessful efforts were made by William Hamilton Osborne, representing the heirs, to break the 1914 will, to have a certified copy of the document admitted as evidence in the hearing before Surrogate Slocum. Emil Dreyfus, associate counsel with Mr. Osborne, testified that he had asked permission of Surrogate Cohalan in New York to bring the original of the 1914 will to New Jersey but the surrogate expressed fears that if the document left New York it might not return safely.

Detective Sues F. B. Kendrick

Frank B. Kendrick, president of the A. C. Daniels Company of Boston, whose recent divorce case aroused interest, is the defendant in a suit for $2000, filed at Salem by Robert Reid, a Boston detective, for services rendered.

Dies After Shaking Furnace

HAVERHILL, Feb. 5.—John Owens, a boot manufacturer, dropped dead after shaking down his furnace.

FOR HELPLESS BELGIUM

"If, after this, one Belgian goes without a full meal whilst thousands of lapdogs are living in luxury from Canterbury to San Francisco and from Biarritz to Venice, there is really nothing more to be said for mankind. A contribution to the fund is the payment of a debt, and not a caprice of charity. I therefore make, not an appeal, but a claim on Belgium's behalf which she is too gracious to make for herself."—GEORGE BERNARD SHAW.

"3,000,000 women and children are starving in Belgium."
Ambassador WALTER H. PAGE.

"The people of Belgium are all in need and they cannot and will not be permitted to suffer while there are Christian men and women in the Commonwealth."—GOV. DAVID I. WALSH.

Brussels is feeding 280,000 people twice a day with soup and bread. Antwerp has about the same number. At St. Nicholas 20,000 people are without bread. This is only a small part of the sad story of the nine provinces of Belgium occupied by Germany.

The New England Belgian Relief Committee will send another ship with food and clothing about March 1. The situation is a desperate one.

Send supplies and small money contributions to the New England Belgian Relief Headquarters, 426 Boylston Street, Boston. Checks to JOSEPH H. O'NEIL, Treasurer, Federal Trust Company, Boston.

The Greatest Souvenir Spoon value ever offered in New England

State Seal Souvenir Spoons

Only 11c Each

Guaranteed Extra Heavy Silver Plate on 18% Nickel Silver Base

We Offer This Week

Massachusetts and New York
(Other States Will Follow)

We have completed arrangements with R. Wallace & Sons Mfg. Co., one of the largest independent manufacturers of silverware, to make and guarantee a specially designed State Seal Souvenir Spoon. This spoon will be sold in Boston exclusively by this store.

These Spoons are equal, if not superior, to any other State Souvenir Spoons now being offered, and are guaranteed for ten years.

This is exact size of spoon.

WE GUARANTEE

THAT THIS STATE SOUVENIR SPOON stamped "Wallace 41-A" is made by us; that the base is 18% solid nickel silver and that it is plated with a heavy plate of pure silver 900-1000 fine (50 dwt. to the gross). We hereby agree to replace free of charge any spoon that does not give satisfactory service to the purchaser.

R. WALLACE & SONS MFG. CO.

Jordan Marsh Company

Legal Stamps Given—Filled Books Redeemed for $2.50 in Merchandise or $2.00 in Cash

THE OLD Butler CORNER — Tremont Stores — THE OLD Butler CORNER

MAIL ORDERS FILLED WHILE LOTS LAST — No Exaggerated Advertising—Just a Plain Statement of Facts. — MAIL ORDERS FILLED WHILE LOTS LAST

SEMI-CENTENNIAL SALE

Celebrating 50 Years of Bargain Giving at the

OLD BUTLER CORNER

WAS Butler's ESTABLISHED 1865 — THEN BECAME Everybody's Store, 90 Tremont St., Boston, A STORE OF GOOD MERCHANDISE AND LOW PRICES — NOW IS Butler Tremont Stores Butler

Saturday Should Be a Record Breaking Day Here. Don't Miss These Bargains

Thousands of Dollars' Worth of Desirable Merchandise to Go at One-Third, One-Half and Two-Thirds Their Regular Selling Prices

Women's & Misses' Suits, Coats, Dresses: Unusual Offerings

Money-Saving Shoppers Will Profit Greatly by Taking Advantage of These Low Prices

$15 Suits — *Sizes 16 to 44* — 5.98

Long or short models, finished with guaranteed satin linings; many for trimmed garments in the offering; colors are brown, navy, green, plum and black; what woman or miss who wants a stylish suit will overlook this money-saving item?

$15 Dresses — *Dainty and New* — 4.50

Made of fine lace, cloth in white and ecru tints, with the new net baby waists; corsage of French flowers; satin d'amour in exquisite shades of shell pink, nile green and canary is used most effectively in the deep girdle.

$18.00 Suits — *All Wool Cheviot* — $9.98

Fashioned with guaranteed satin lining and finished with the newest flare skirt; all sizes from which you can make your selections.

$18.00 Coats — *Women's & Misses'* — $5.00

Broadcloths, diagonals and chinchillas, plain, rippled and Fox Trot models, fully lined or one-half lined, with guaranteed yarn-dyed satin; sizes 14 to 44.

$7.00 Dresses — *Silk Poplin and Serge* — 2.98

Made of silk poplin and fine quality serge, long sleeves, fine lace collar and cuffs, new full skirt with shirred over-hip effect; sizes 14 to 44 to make your choice from.

Boston's Newest and Most Popular Priced Garment Store—Fourth Floor

New Lot: $1.00 Combinations 59c — *Mostly drawer styles, each*

Made of fine quality nainsook, lace and embroidery trimmed; also a few styles of all-over embroidery, mostly drawer style with embroidery beading at waist line.

59c Corset Covers, 29c

Some 75c values in the lot; made of fine nainsook, lace and embroidery trimmed; all sizes.

29c Drawers, Now 19c

Made of excellent quality cambric with ruffle, shirred with pin tucks and hemstitched hem; great chance for thrifty shoppers to save money.

59c Combinations 29c

Long cloth, lace and embroidery trimmed with embroidery beading at waist line.

$2.98 Petticoats, 1.00 — *Silk, With Underdrop*

Third Floor

Youths' $12.50 Long Pant Suits 4.99 — *Limited Number to Go at*

Norfolk Styles; Sizes 16 to 20

Nobby and new; made of fine cheviots; some worsted blue serge with stitched on belt and fine knife plaits; heavy venetian lining, strictly hand tailored, cut amply full.

Girls' $3.50 Coats 99c — *Sizes 10, 12 and 14 Only*

Fashioned from all wool mixtures in gray, blue and brown; just the coat for wear these cold days.

Boys' Reg. $1.50 Wash Suits — *Only 3 to a Customer* — 50c

Heavy galated, gingham, linene, repp and chambrays, variety of color, white and colored.

Girls' 59c Dresses, 25c

Smart colored models with double skirt effect, red, brown and blue plaids, stripes and solid colors; sizes 6 to 14, limited quantity.

Fifth Floor. Mail Orders Filled

50c Kimonos — Short, Flannelette; all sizes, each — 17c

Big variety of colors to choose from; a bargain that should appeal to economical women.

Third Floor

Men's Snappy 50c Ties — 3 for 50c — The Neckwear All Boston Has Been Talking About

Big assortment of patterns; large, open-end shape; fine quality silks; also lined four-in-hands in plain and fancy colors. Men, you can save money by taking advantage of this sale. Choice at, 3 for 50c.

Men's $1.25 Shirts 69c

Coat style, made of fine hundred square percale, guaranteed colors; fine variety of patterns. All sizes in the lot.

Silk Boot Hose — Regular 25c value, special, pr. — 12½c

Splendid quality hose; positively the biggest bargain yet offered prudent shoppers.

Main Floor

25c Roses — Made of Silk. Special at — 9c

Large assortment to select from; the biggest bargain of its kind to be found in Boston.

Second Floor

$1.00 Union Suits 50c

Men's fine quality ribbed garments with silkoid crotch; a bargain that means big to the shopper who seeks to ... Broken sizes in the lot. Come ... for yours.

25c Hose, 3 Pairs 50c

Men's celebrated SHAW-KNIT brand; these are not seconds, but the genuine first quality, marked at this noteworthy price as a bargain for thrifty shoppers.

Swiss Vests — Women's 19c value, special, ea. — 10c

Extra large sizes in a good grade of cotton; elastic weave; unusual bargain this sale.

Main Floor

A Step Inside the Door—Main Floor—Mail Orders Filled

$1.00 Sample Waists — *All Sizes; Each* — 29c

Big maker's surplus stock of lawn, soisettes, piques, linons, etc., including uniform waists for nurses and waitresses, as well as for college wear; the biggest waist bargain in Boston.

$3.00 Waists $1.98

Beautiful crepe de chine in white, flesh and maize; all sizes to select from; new styles, attractively finished.

Third Floor—Mail Orders Filled

Talcum Powder — Regular 10c value — 5c

Assorted odors to pick from; essential make, worth while offering.

19c Hair Brushes ... 9c
19c Tooth Brushes ... 7c
3c Safety Pins, special, 4 dozen ... 5c
25c Mourning Pins, special, 10 boxes ... 8c

Main Floor

Women's Reg. $1.25 to $1.50 — Rubber Heel Juliets — 55c

All sizes, 3 to 8; patent tip and princess styles; some factory checks. No exchanges.

Children's $1.25 and $1.50 Boots

300 pairs; patent leather and calf; lace and button; some extra high cuts; sizes 5 to 8 and 8½ to 11. Also some large sizes ... 59c

Basement. No Mail Orders.

Children's 50c and 75c Rompers — 29c

Made of heavy weight gallatea, in assorted colored sizes from 1 to 6 years.

29c Dresses 3 for 50c

Percale in a splendid assortment of colorings; sizes 1 to 6 years; extraordinary bargains.

59c Dresses Now 39c

Children's and infants'; slightly soiled and broken lots. A great bargain for thrifty mothers.

Third Floor

Blankets, Sheets, Cotton, Etc.

Items That Point the Way To Economy

27c — Blankets, Worth 79c, for .... — 27c

Cut and finished single; splendid quality goods priced at a figure that will sell them out quickly. Come early if you want to save money.

$1.00 Longcloth, 69c — *10-Yard Pieces*

Fine quality, chamois finish; big offering for economical shoppers.

Wash Goods, Yd. 7½c — *Values up to 17c*

In the lot you will find splendid quality poplins, voiles, nouvina, silkeo, etc.

$1.50 Bed Spreads, 98c — *Extra Heavy Weight*

Full double bed size; splendid quality; interesting bargains.

17c Pillow Cases, 12½c — *Hemstitched, 42x36*

Made of standard quality cotton; just 50 dozen at this price.

Round Doylies, Each 6½c — *Values up to 25c*

A remarkable offering; scalloped edges, 6 to 12-inch sizes; money-saving items.

12½c Percales, 7½c — *Light and Dark Colorings*

Best quality percales; all new patterns; unusual offering.

9c Bleached Cotton, 4½c — *Remnants, 36 inches Wide*

Just 2000 yards, fine quality; 2 to 10 yards in a piece.

Reg. 5c Cotton, 2¾c — *Unbleached, 27 inch*

1000 yards in a good weight of brown cotton; limit 10 yards to a customer.

Basement—Mail Orders Filled

Regular $1.50 Scotch Lace Curtains — Pr. 89c

200 pairs in the lot; assorted patterns; regularly $1.50 values; some worth more; white or ecru; all or arab shades.

12½c Scrim — Yd. 9c

Fine quality, colored border scrim, suitable for bungalow or short curtains.

$2.50 Portieres — Ea. 1.25

These are odd portieres in heavy weight, full mercerized, also Brussels; good choice of reds, greens or browns.

Sixth Floor

WE LEAD—"MANY TRY TO FOLLOW"

The Old Butler Corner—90 Tremont St.

THE CONTINENTAL'S Guarantee

Satisfaction Guaranteed

When you buy Hart Schaffner & Marx clothes, you are entitled to complete satisfaction. ¶ You will get all-wool or wool-and-silk fabrics, thoroughly shrunk; all seams silk-sewed, tailored in clean, sanitary shops by our own employes; correct in style.

Your dealer is authorized by us to say that if the clothes are not right, or not wholly satisfactory, your money will be refunded.

As an evidence of good faith, we put our name in every garment we make.

Hart Schaffner & Marx

Our Sale of Hart Schaffner & Marx

Suits, comprising the best American, Scotch and English fabrics, both single and double breasted sack suits, in $25, $30 and some $35 qualities, all sold with the above sweeping guarantee, on sale at

$17.25 a Suit

We have sold more suits the last two weeks than ever before at this season, especially the young men are finding Very Swell Suits at this interesting price.

Special Notice OVERCOATS

We place on sale this week two hundred and sixty-three fancy Overcoats in the newest models and latest woolens, that sold at $25 and $30. You take your choice at

$17.25 Each

See our great corner window. You'll see some wonderful goods—Our General Mark Down on Men's, Boys' and Children's Suits and Overcoats now going on, and there's very interesting pickings—Come and See.

Open Saturday Evenings

THE CONTINENTAL

The Store of Quality and Service

651-657 Washington St. Cor. Boylston St.

$250 REWARD FOR INFORMATION OF HENRY C. COE, JR.

Bride of Missing Back Bay Man in Serious Condition; Foul Play Is Feared.

Continued from First Page.

urday, in all likelihood between 8 and 9 o'clock in the morning. He left his Commonwealth avenue home to keep an appointment with General Manager Wilkinson of the Standard Oil Company at 9 a. m. He boarded a car near his home in Allston—and then dropped from sight as suddenly and completely as if the earth had opened and swallowed him up. The police said the case was as baffling as the disappearance of Dorothy Arnold in New York.

Dr. Coe made this statement to an AMERICAN reporter today:

"I reached here Sunday night in response to a long distance call from my daughter-in-law. I took the first train over after hearing from her.

"There is no question in my mind, and I know that my daughter-in-law agrees with me, that Henry must have met with foul play.

"No man would voluntarily leave his wife in the condition that my daughter-in-law is in.

DEVOTED COUPLE.

"They were ideally devoted to each other. They were a happy couple. Henry wrote to me Friday night last and I received the letter Saturday, the day he disappeared. It was one of the most cheerful letters I have ever received from him.

"The letter was full of their mutual happiness and spoke of the happy event to come.

"My daughter-in-law is a brave little girl. She is bearing up wonderfully well under the circumstances, but her condition is such that we are almost frantic over Henry's fate.

"I am convinced Henry is a victim of foul play. Not for a minute do I believe he did this intentionally. My belief is that he received a blow on the head and was robbed.

"Today I received a special delivery letter from my partner in New York telling me he had heard of Henry's disappearance, and that he had started an investigation in New York. He is simply doing all he can to help us.

"The police in this district have been notified, and the detectives are at work. But the last telephone I had from them was that they had found no trace of my son.

"I don't know Boston very well, but it is my presumption that Henry possibly flashed his roll of bills somewhere in the section where he left a sample case. That was on Northampton street.

"This sample case he left at a store on Friday, and my son was to call on Saturday for it.

"He might have taken his money from his pocket. Somebody may have seen it, and like a lot of other cases, probably some thug got him.

There would be a blow on the head, and the crime would be accomplished.

"We have searched the hospitals and morgues thoroughly, but we have found no clew.

"Henry is a quiet, home-loving boy. The first thing we did was to go over his accounts at the Standard Oil offices. Everything was O. K. His prospects were good and he had no bills against him. There was no reason for him to leave, and the only believable theory is that he met with foul play."

When Mr. Coe left his home Saturday morning, he kissed his wife goodbye and told her of his appointment with the general manager at 9 o'clock.

Mrs. Coe met the young Standard Oil man during his stay at the Hotel Lenox which her father then owned. She has been married less than a year. She cannot be convinced that he is not murdered. Although they carefully conceal the fact from her, the detectives who have been straining every effort to find Coe, also believe he has been killed.

The engagement which Coe had with his superior was for the official notification of his promotion. Mr. Wilkinson came to Boston for the purpose of informing the young man that his territory has been enlarged and his salary increased. On this account, since his superiors were satisfied with his work, Mrs. Coe is certain that his business has nothing to do with his mysterious disappearance.

IN HIGH SPIRITS.

Then too, when Coe left home Saturday, he was in the best of spirits, although he knew nothing of the promotion which was awaiting him. He was last seen aboard the street car, by a friend, who noticed nothing unusual or noticeable about him.

Coe had only about $100 in cash with him. He wore a ring set with three diamonds, valued at about $275, and an amethyst stickpin. A careful search of the local pawnshops has failed to reveal the jewelry.

DESCRIPTION OF MISSING MAN.

Henry Clarke Coe, Jr., local head of the Standard Oil Company, strangely missing today, is described as follows:

Age, 25 years.
Height, 5 feet 8 inches.
Weight, 150 pounds.
Hair, light brown or auburn.
Eyes, hazel.
Semi-circular scar at base of left thumb.
Wore black overcoat, with mourning band on sleeve, and blue serge suit. Had large amethyst scarf pin in tie and wore three-stone diamond ring.

The detective theory is that Coe was murdered while on his way to the shop in which he had left his fur coat to be repaired, Friday. He was to have called for the coat Saturday. The detectives or police have been unable to locate this repair shop or tailor's establishment.

CHEERFUL IN NOTE.

No later than the night before his disappearance he wrote to his father in his usual cheerful way, the letter indicating his happiness in his home and his contentment in his business. Since his father's arrival in Boston, all the hospitals have been visited, but without success.

Mr. Coe is five feet eight inches tall, and weighs about 145 pounds. He is of light complexion with light hazel eyes. He has a scar on his right hand, running from the thumb to the wrist.

Drink Hot Tea For a Bad Cold

Get a small package of Hamburg Breast Tea, or as the German folks call it, "Hamburger Brust Thee," at any pharmacy. Take a tablespoonful of the tea, put a cup of boiling water upon it, pour through a sieve and drink a teacup full at any time. It is the most effective way to break a cold and cure grip, as it opens the pores, relieving congestion. Also loosens the bowels, thus breaking a cold at once.

It is inexpensive and entirely vegetable, therefore harmless.—Advertisement.

Hill's Stores

Dorchester Folks TRADE HERE

Lower Prices Than Boston Markets Right Here at Home—Compare Them

Face of Rump to Roast ....Lb.	20c	Fresh Killed Chickens Lb.	20c
Sirloin Roasts...	25c	Cal. Navel Oranges, Doz.	19c
North's Smoked Shoulders .... Lb.	12½c	Cal. Walnuts.....Lb.	15c
Vermont Print Butter Lb.	33c	7 Bars Naptha Soap	25c

FRESH KILLED TURKEYS.

LARGEST DEALERS IN DORCHESTER

GILCHRIST'S

A SUCCESS AT THE START!

SATURDAY SURPRISE SALE

A ONE-DAY SALE FOR SATURDAY ONLY!

Women's $3.50 White French Kid Gloves $1.90
Extra quality, 16-button length, silk filet embroidered backs, 3 pearl cleopatra buttons at wrist, cut wide in arms, perfect fitting.

Pretty Muslin Combinations 39c
Lace and embroidery trimmed, blouse style, ribbon run beading at waist, trimmed skirt and drawer.

Women's Imported Hosiery 33c
Mercerized ingrain silk lisle, medium weight, full fashioned, extra high spliced heel and reinforced soles, toes and garter tops; black only.

$3.00 La Lily Corsets $1.29
Medium bust, long skirt, six heavy hose supporters, made of extra fine quality coutil, sizes 20 to 30.

Crepe de Chine Waists $1.89
Made with two rows of Venise insertion down front. Other styles trimmed with cluster fine pin tucks down front, and hemstitching.

Lingerie and Voile Waists 89c
Trimmed with panels of fine German val and embroidered organdy. Voile Waists trimmed with insets of Venise lace and embroidery, in floral designs.

Men's $5.00 Rain Coats $2.59
Tan bombazine, double texture, seams cemented, strapped and stitched, making the garment thoroughly waterproof.

69c Pure Silk Messalines 39c
Firmly woven, richly finished, long wearing, all silk dress quality, in new greens, blues, browns and all popular shades, 22 inches wide.

Women's $2.00 Chambray Dresses 65c
Round neck style with voile collar, fancy blouse with vestee and trimmings, tunic effect skirt with bias flounce—sizes 16 and 18 years and 34 to 40 bust.

Girls' $5.00 All-Wool Scotch Plaid Coats $2.58
In brown mixture, cape effect, lined throughout and buttons close to the neck, full box plait back. Special for Saturday only.

Boys' 75c Corduroy Knickerbockers 49c
Made of wide wale drab corduroy, all seams taped, cut extra full.

69c Printed Linoleum 39c sq. yd.
Extra good quality, 5 beautiful designs to select from, all perfect goods.

Boys' $5.00 Blue Serge Suits $2.98
Winter weight, pure worsted, true blue, double breasted jackets, full peg, lined knickers. Sizes as follows:

Size...	10	11	12	13	14	15	16	17
Quantity	7	7	12	6	2	4	4	4

Women's $28.75 to $35 Corduroy Coats $19.75
Stylish ¾ length of good quality wide wale corduroy, beautifully lined, and trimmed with opossum or natural raccoon collars, in navy, brown and green, all sizes.

$1.25 Granite Cloth 59c
54 inches wide, absolutely all wool, extra heavy and very sightly; in navy only.

$1.75 Steel Knives $1.19 Set of 6
Ivory handled steel knives, medium size, Landers, Frary & Clark make.

$15.00 Coney Fur Sets $6.98
Just for Saturday only a special lot of these splendid Coney sets, large handsome pillow muffs and fancy neckpiece.

Women's High Grade Suits $7.50
Worth $20.00
Including broadcloth, gabardines, poplins, serges, etc. All prettily trimmed, latest models in all colors and sizes.

Boys' $1.35 Overshoes 49c
300 pairs of these warm lined Arctics, new and perfect, for boys and men wearing small sizes, 3 to 6.

Women's Jersey Knit Skirts 45c
Values up to 85c
Well made and warm for Winter wear, in black, blue, red, gray and white.

$2.25 Card Tables $1.57
Folding style, with mahogany or mission finish, made with green felt covered top.

Thermos Bottles Worth $1.50 99c
Full nickeled, heavy corrugated, seamless case, pint size. Remember, for 1 day only.

$2.25 Renaissance Table Covers 99c
54-inch covers, with drawn work centre and of wide braid with attractive stitches.

Women's $3.50 Party Slippers $2.19
With pretty front strap and ornament; strictly high grade make, in black satin, patent and dull kid leathers, wanted sizes and widths.

NO MAIL ORDERS FILLED

Remember We Give Legal Stamps

GILCHRIST CO.

Open a Charge Account

MAXIMS of HEALTH

"Discontent never —but happiness and health always—dwells with him who regularly useth PLUTO." Pluto

Your Doctor Prescribes It PLUTO

"King of Laxatives"

For indigestion, constipation, kidney, liver and stomach troubles, rheumatism and nervous disorders.

Bottled at French Lick Springs and for sale at your druggist's

DAME, STODDARD CO

Everything in Good Cutlery

Genuine CARBORUNDUM Razor Straps 50c

Saves honing. Gives razor a keen edge.

Other Styles 75 cents to $2 sent postpaid on receipt of price.

374 WASHINGTON ST. Opposite Bromfield

RINGING IN THE EARS DEAFNESS COLD in the HEAD CATARRH

QUICKLY RELIEVED BY THE OLD DR MARSHALL'S CATARRH SNUFF

25¢ AT ALL DRUG STORES OR SENT PREPAID BY C.H. KEITH & CO. CLEVELAND, OHIO

Judge Moore Offers New Depot for Name

Judge William H. Moore, the famous millionaire horseman, has offered a new stone railroad station for Pride's Crossing, provided the name of the depot be changed to Moore's Crossing. Old inhabitants of Pride's Crossing, outside the millionaire summer colony are aroused over the proposal.

Standard Makes National Brands Men's Superior Clothes $1.00 A WEEK. EDWARDS CREDIT CO.

$1.00 DOWN

Edwards

Makes a Specialty of Selling

Men's High-Grade Clothing

Standard Makes. National Brands Made by America's Leading Manufacturers

CLOTHING that is of a superior quality, style and guaranteed value.

CLOTHING of reputation—because the brands are so well known and made famous by the advertising in the magazines and newspapers by these nationally known manufacturers that they are sold in all the best clothing stores throughout the United States.

EDWARDS Credit Co., being a representative credit establishment for the sale of men's superior clothes, has arranged with these manufacturers to represent them in the sale of their clothing in this city, with an agreement that we charge no more on credit for their nationally known brands than the established cash price in any store in which they are sold.

Edwards Credit Co.

Winter and Washington Sts. EDWARDS CORNER

FIRE SALE

Ladies', Men's & Children's Shoes Slightly damaged by smoke and water. Sold regardless of cost. Sale begins Friday and Saturday.

J. G. RELIABLE SHOE STORE 65 Cross St., Boston, Mass.

MISS FLYNN URGES JOBLESS 'MENACE'

NEW YORK, Feb. 5.—Tactics resembling those of Frank Tannenbaum were advocated by Elizabeth Gurley Flynn, who was a Lawrence strike visitor, in an address to 150 I. W. W. unemployed at their headquarters.

"The Mayor has promised to do something for us in May," she said. "We want help now. The trouble with the authorities is that they don't regard unemployment as really serious until it becomes a menace to their own peace. It's up to us to start something and become the menace. We want to do it now and not wait until Mayors, committees and investigations by the dozen have put us off old.

"I could tell you exactly what I mean by becoming a menace, but if I did the police would arrest me. I'd rather be on the outside, cold as it is, where I can help start something that will wake up the town, than a martyr on the inside of a cell. I guess you all know what measures I mean without my telling them from the platform. Most of them have been carried through before and they have made the authorities sit up in terror."

Junior Promenade at Boston College

Boston College junior promenade will be held at the ballroom of the Somerset tonight. Students from Harvard, Tufts, Technology and other colleges will be present. John B. Atkinson, '16, of Cambridge is chairman of the committee. The members of the senior class, headed by President Edward S. Farmer of Lynn, will attend in cap and gown. Mrs. James M. Curley, wife of the Mayor, will head the matrons.

Postpone Reading New Name Meeting

A meeting of the North Reading Board of Trade, called to determine whether the town name of North Reading should be auctioned off in the open market to the highest bidder, was postponed. Previous to the postponement the meeting was in session for a short while, but a motion was passed to exclude members of the press.

Debate Three Hours on Copley Square

Members of the Art Commission, the Park and Recreation Commissions, the street commissioner, and many architects, artists, property holders and real estate men debated three hours in vain on plans to change Copley Square.

Faunce Stricken at Alumni Dinner

NEW YORK, Feb. 5.—William H. P. Faunce, president of Brown University, was seized with a fainting spell at a dinner of the Brown Alumni of New York city and had to be removed to his room. Physicians said he was suffering either from an attack of indigestion or ptomaine poisoning.

'Billy' Sunday to Get Invitation to Boston

Members of the Evangelical Alliance have voted to ask "Billy" Sunday to come to "save Boston." A committee of fifteen, headed by the Rev. Cortland Myers, has been named to go to Philadelphia to extend the invitation to the famous "baseball Evangelist."

ELIZABETH GURLEY FLYNN, who urges "Do It Now" motto for unemployment relief.

Charge Sailor Fired Gun at Car

Fred Smith, thirty-five, a seaman of the schooner Edward Winslow, lying at Mystic wharf, Charlestown, is under arrest charged with carrying a loaded revolver. The police allege Smith appeared in Chelsea street brandishing the revolver and picked out motor and street cars as targets. All shots went wild.

Bank Asks Sale of Ship Cecilie

The Guaranty Trust Company of New York, which libelled the steamship Kronprinzessin Cecilie for $1,049,467.43 for alleged breach of contract in failing to deliver a consignment of gold bullion in London at the outbreak of the present war, has filed a petition in the United States District Court for an order of court directing the sale of the steamship.

Trimmed Satin Hats $1

Made of velvet and fancy braids in black, sand, blue and green. Trimmed with ribbons and flower wreaths. Regular $2 value. A Monday special at our debut.

Mail Orders Filled

Maurice

16-18 Winter St. Next to A. Stowell's

MISS COPE SCORES 'BLACKMAIL TRAP'

CHICAGO, Feb. 5.—Jessie Elizabeth Cope, whose charges of "white slavery" Colonel Charles Alexander, the Providence millionaire clubman, has promised to answer in the federal court on Monday, today gave her views of life.

"The great big girl of the Golden West," as she alleges Colonel Alexander termed her, seemed somewhat bitter. In this first speech of here since she was indicted for bribery following her white slave charges against Colonel Alexander, she said:

"My faith in man is shaken. Once I thought there were the guardian angels of a woman's good name. But now I know better. Woman to them is only a toy—a plaything to amuse them for a time and then to be thrown to one side. I have found them plotting woman's destruction everywhere. I feel that the people ought to know just how I was betrayed into a trap.

"Bribery!" she scoffed. "The farthest thing from my mind when I appealed to the government for help was money. Do you think I'd walk into an office of the United States government and put a question of extorting money before them?"

Mrs. John Maxwell's Pen Made $600,000

LONDON, Feb. 5.—Mary Elizabeth Braddon, novelist, known in private life as Mrs. John Maxwell, is dead at seventy-eight. On her seventy-fifth birthday she wrote her seventy-fifth novel, "Lady Audley's Secret." "Aurora Floyd," "John Marchmont's Legacy" and "Run to Earth" are among her books. She made $600,000 by her stories.

Hawes Says Boston Needs Preventorium

Dr. Bromham Hawes, secretary of the board of trustees of the Massachusetts Hospital for Consumptives, speaking before the Harvard and Technology School for Health officers at the Harvard Medical School, advocated a preventorium for Boston, a place where run down children could be cared for as a preventive measure to head off tuberculosis.

Stop Casement's Pension

LONDON, Feb. 5.—Sir Edward Grey, the foreign secretary, announces that Sir Roger Casement's pension had been suspended, pending an investigation of allegations that he was disloyal.

$1.60 A DAY TOO LITTLE FOR SIX

NEW YORK, Feb. 5.—At the hearing of the Federal Commission on Industrial Relations into the strike at the cuprene and Roosevelt, N. J., plants of the American Agricultural Company, which resulted in the recent shooting and killing of strikers, a striker, Antoni Winiter, testified he tried to support a wife and five children on a wage of $1.60 a day, and failed. Even with the additional money his wife was able to earn, he could not pay for the bare necessities of life, he said. So he ran into debt.

A. Barton Hepburn, a director of the company and one of the trustees of the Rockefeller Foundation, said that he knew nothing about the condition of the employes of the Chemical company, and he had never visited the plants in New Jersey. He first learned that strikers had been shot when he read it in the newspapers.

FIRE SALE

Ladies', Men's & Children's Shoes Slightly damaged by smoke and water. Sold regardless of cost. Sale begins Friday and Saturday.

J. G. RELIABLE SHOE STORE 65 Cross St., Boston, Mass.

New Home Ready for Boston City Club

The Boston City Club will move into its new home on Ashburton place and Somerset street tomorrow. Monday morning it will be open for business.

GOOD NEWS FOR EMBROIDERY WORKERS.

But you must act quickly! It is not EVERY day that you can get a COMPLETE embroidery outfit at a cost so small that it is almost unbelievable. No time to waste—act NOW. Full details of this splendid offer ON TODAY'S MAGAZINE PAGE

Boston Typographical Union No. 13

JOHN J. O'LEARY President	JOHN O. BATTIS, Sec. 320-323 Old South Bldg. Telephone Main 1782	FRANK M. FLANAGAN Treasurer
THOMAS P. KANE Vice-President		THOS. C. STEPHENSON Assistant Secretary

To the Buyers of Printing:

The printing and publishing business is one of Boston's leading industries. At the present time, in common with all other lines, the depression is felt to a great extent. Boston Typographical Union, in order to relieve this condition, request that you

Have Your Printing Done NOW—IN BOSTON

Legal Stamps

WOLF'S

Legal Stamps

Red Tag Reduction Price

Look for the Red Tags—Then Look at the Original White Price Ticket and You Can See How Much You Save

AND WE GIVE LEGAL STAMPS, TOO!

ALL HAIL THE Red Tag Sale

BOSTON'S GREATEST BARGAIN CARNIVAL

Bigger and Better Than Ever Before

Hundreds of phenomenal values never equalled, even by Wolf's; at any other time of the year. Inventory over—and all odd lots—Small lots—Lines to be discontinued—are slated for the Red Tag reduction. Every department in the store contributes many Red Tag bargains and every line of apparel offers unusual money saving inducements.

A real old-fashioned bargain carnival where every original price tag remains and where at a glance you can see the wonderful savings made by the Red Tags. Everything in the store is not Red Tagged, but everything that does bear a Red Tag is a bargain worth coming many miles to secure.

This announcement only gives you an inkling of the many Red Tag Bargains that abound all over the store. And we give Legal Stamps, too.

Men's and Young Men's Suits and Overcoats

Red Tagged from $15 and $16.50 to $8.75

You'll surely find a garment to suit your fancy in this lot which contains some of our best sellers and choicest numbers.

Men's and Young Men's Suits and Overcoats

Red Tagged from $18 and $20 to $12.75

Here is a golden opportunity to secure some of our very highest grade garments at a price that does not begin to cover the cost of production.

Red Tags on Boys' Clothing

68 Boys' Overcoats, sizes 2½ to 17. 25 All Wool Mackinaws, sizes up to 17. 50 All Wool Suits, in neat mixtures, some with extra pair of knickerbockers. Regular price of all these is $5.99 to $6.50. Red Tagged..... $3.85

48 Boys' $7.50 to $9.00 Overcoats, 6 to 17 ..... $5.00
50 School Suits, $5.00 and $5.50 values $2.73
Boys' $2.50 and $3.50 Suits and Overcoats $2.85
Boys' $2.50 Coat Sweaters, Red Tagged $1.65

$5 For Men's and Young Men's Suits and Overcoats

That Were $10 and $12

Styles enough and sizes enough to fit and please most any man. No room for descriptions and no need of them. The price cut tells the story.

Women's Suits

$12 and $15 Values at $3.85

Cheviots and serges, mostly black and blue. Splendid garments in conservative styles and Red Tagged at $3.85.

$20 and $22.50 Women's Suits at $9.98

Mannish serges and all-wool diagonals. Wonderful bargains that will go like wildfire in this wonderful sale.

$8.00 Muffs—Large pillow muffs, in black, brown and gray, Skinner satin lined $1.98

$15.00 Women's Coats $3.49

Broken lots, of course, but all sizes represented. Good, heavy mixtures, fancy ribellines and chinchillas.

Women's Coats Worth Up to $20 $8.75

Matelam — Plush — Scotch Mixtures —and Boucles—on each the Red Tag says

Dresses—Values to $15.00. Serges, corduroys and silks; broken sizes and odd lots..... $2.98

Girls' $3.00 Dresses $1.59

Best quality of corduroy. Many have silk and satin collars, others self-trimmed. On each the Red Tag Says $1.59.

$1 Girls' Wash Dresses 44c

Percale, chambray, gingham and muslin; ages 6 to 14.

$2 to $4 Women's Skirts 98c

About 100 fine skirts, made of serge, cheviot, mohair and mixtures, in various styles. On each the Red Tag says 98c.

Look for the Red Tags—They're All Over the Store

A Little Thing to Look For—But a Big Thing to Find

1278 Men's Shirts . . . 69c
All best makes, makes in all styles and sizes, values $1.00 and $1.50, and the Red Tag says.....

386 Men's Silk Neckties . 19c
In a beautiful array of new color effects, values 35c and 50c, and the Red Tag says.....

221 Men's Union Suits . . 89c
In heavy Derby ribbed winter weight, made with closed crotch; $1.25 value, and the Red Tag says.....

75c Heavy Derby Ribbed Shirts and Drawers..... 39c
25c Bonlyn and Pure Silk Four-in-Hand Ties..... 12½c
19c Fine Cashmere Hose..... 12½c
25c Heavy Firemen and Policemen Suspenders..... 14c

Men's $3.00 Hats

Stiff Nats—Soft Nats—All new Nats, and in all sizes, but not every size in every block. $3.00 regular price, and the Red Tag says..... $1.50

162 Men's $1.50 Caps..... 95c
226 Men's $1.00 Caps..... 79c

Infants' and Children's Wear Red Tagged

50c Chambray Dresses 29c
$1.25 Infants' 5 sweaters—Single or double breasted styles, Red Tagged. 79c
59c Infants' Wool Leggings— With or without feet, Red Tagged. 35c
12½ Children's Waists 7c
Jersey underwaists, sizes 2 to 14, Red Tagged.

"Your Money Back If You Want It"

WOLF'S

"MY CLOTHIER"

Hanover and Portland Streets

Women's Flannelette Gowns, . 39c
$3 and $4 Silk Petticoats $1.98
In fine messalines and silk Jersey tops in all the latest wanted shades. Sizes 36 to 42, and the Red Tag says.....

$5 All Wool Sweaters . . . $2.98
Plain Shaker or fancy weaves, with roll collars and high necks. Red Tagged for.....

Shoes For Women & Boys

150 pairs of women's waterproof vici gun metals, and the Red Tag says..... 19c
48 pairs of women's $2.50 boots; 36 pairs boys' black storm boots; sizes 9 to 13½, $1.69; sizes 1 to 5½, and 2½ to 6, $1.95. Red Tag says.....

50c Hand Bags 29c
Made like illustration, with heavy metal frame. Contains purse and mirror.

$1.50 Women's Gloves . . . 98c
Eight-button length pique gloves with strap effect. Red Tagged.

50c Boys' Shirts & Drawers 39c
Grey wool shirts and drawers; sizes 24 to 34.

"Send me Sunkist Seedless Navel Oranges"

Say that over the 'phone to your dealer *now*.

It brings the very finest fruit of its kind—fresh from California, fully ripe, juicy, sweet, firm, tender, *delicious*—just as it tastes when picked direct from the tree.

Eat Sunkist Oranges in salads and desserts—eat them whole between meals and at bedtime.

Order today—a dozen or a box. Low prices place them within the reach of all.

California Sunkist Oranges

Picked Ripe from the Tree—Shipped to All Markets by Fast Freight—Sold by Best Dealers in Your Neighborhood

Try Sunkist Lemons

Juicy, tart, practically seedless. The most attractive looking lemons—sliced, quartered or halved—to serve with fish, meats and tea.

Pure Sunkist Lemon juice in place of doubtful vinegar adds a dainty flavor to scores of dishes.

Beautiful Silver Premiums

Save Sunkist Wrappers. Our book tells 110 ways of using oranges and lemons, also how to exchange these wrappers for beautiful Wm. Rogers & Son tableware of pure silver plate. Exclusive design. No advertising.

We refund the trifle you pay to get this silver if not satisfactory in every way. The book pictures the popular pieces. Get your copy now.

California Fruit Growers Exchange 139 N. Clark Street, Chicago

Save Wrappers

ASSIST REAL PROSPERITY AND FOLLOW THE MOTTO, 'BUY IT NOW'

Continued From First Page.

here than in any country on earth.

There is in the United States, it is conservatively estimated, at least $3,500,000,000 in gold, which is the money standard of the civilized world. That is as much gold almost as all the warring countries have combined. Upon it is based the largest per capita currency circulation this country has ever known. In fact, money is so plenty it was never cheaper for hire than at present.

PLENTY OF MONEY.

This country not only has the most money, but it has the greatest manufacturing facilities — more mills and factories than any other. It has more food than the rest of the world combined. It has every material advantage to make it more prosperous than it has ever been.

But this country lacks one thing. It lacks confidence. It is suffering from that moral disqualification known as "cold feet." People are putting off buying things they absolutely need, such as new clothing, new furniture, new appliances and a thousand and one other things which they must soon have on their backs, in their stomachs, in their shops, stores, offices or homes.

If everybody who needs a thing and has the money to purchase it will "BUY IT NOW," there will be a revival of business which will start up idle mills, crowd stores with customers and provide work for all the people who are in bread lines or may be forced to join them.

If you want to join in a patriotic, common sense, humanitarian, good business and prosperity movement all you have to do is to

BUY IT NOW.

Business Notice.

CASTORIA

For Infants and Children

In Use For Over 30 Years

Always bears the Signature of Chas. H. Fletcher

SHERIFF FOILS HORNE KIDNAPING BY AVOIDING CANADA

Prisoner Goes Without Manacles But Officer Has Revolver on His Hip.

Continued from First Page.

would take the prisoner to the Machias jail by way of Canada.

Said Sheriff Ross today:

"I have had many things to contend with since Horn has been in my custody. It has been a very distressing duty. I have tried to please all sides, but I tell that my first duty was to my country and to my oath of office.

"That was why I had to reject different propositions put up to me in the past few days.

"The first plan proposed by an agent from the other side of the line was to have me escort Horn from the immigration room on the American side across the bridge to the Canadian end, under the pretext that I wanted him to point out to me the exact spot where he placed the suitcase of nitro-glycerine. As soon as he got there he was to be seized by Canadian officials.

KIDNAPING PLOTS.

"Of course I had to turn that plot down. Then another man suggested that I allow a young German from Montreal to go into the immigration room in the guise of a prisoner so that he might pump Horn. I was to pretend to Horn that this German had also been captured for some offence. It was figured this would make Horn confidential. I naturally could not consent to that, either.

"The third plan was to have me go to Machias by way of Calais, Me., which would necessitate crossing the bridge which my prisoner had tried to destroy and passing through Mac-Adams Junction, where it would have been an easy matter to have taken Horn from the train, once we were on Canadian ground.

"An agent brought me into a room here and told me if I would take Horn by way of the Canadian road there would be $100 waiting for me at a certain office.

"I do not mention these overtures in a spirit of condemnation because I consider with war on it is the right of the Canadians to get Horn by any possible strategy.

"But I was forced to tell these men just what I thought of the propositions and that my only duty was to see Horn was held and given proper protection while in my custody.

"I shall take Mr. Horn to Machias by way of Bangor. I shall not put handcuffs on him. He does not wish to escape from me or from the United States authorities.

PLEASED OVER SENTENCE.

"He was only too glad to have us arrest him on the charge of damaging local property, to which he pleaded guilty, and I never saw a man more pleased to get a thirty-day sentence. He will feel easier away from the boundary. There will be no chance for friction or kidnaping there.

"But believe me, boys, this has been anything but a pleasant job. I will be glad to wash my hands of it. I didn't know by some move on our part here we might get our whole country in trouble.

Sheriff Ross is one of the most picturesque characters in northern Maine. He is chief fish and game warden of this section, a licensed detective, postmaster of Vanceboro, and in the Summer travels with a circus. He has made a record in this region for his courage in pursuing criminals. He was the first to rush into Horn's room in the early morning capture at the Exchange Hotel. He has rounded up counterfeiters and poachers and law-breakers of all kinds. He is about fifty-five years of age and popular on both sides of the border.

OFFERS AID TO HORN.

His name and picture in this case have gone all over the country. Fellow townsmen envy George because of his fame in the bridge-blowing case, but he is receiving praise modestly.

Horn told the AMERICAN reporter today that his home is in Strehlen, Germany.

He received a telegram last night from George Perkins, No. 110 Webster avenue, Charlestown. The telegram was sent from the Parker House, Boston, and read as follows:

"Shall I employ counsel. Answer at once my expense."

Horn replied promptly:

"Your message received. Thanks. Am sentenced to thirty days, Machias Jail, State of Maine, account local charge for damaging windows. Counsel Canadian government trying to extradite me."

This was the first message of any kind received by Horn since he was placed in custody Tuesday morning. After he had pleaded guilty to breaking scores of windows in Vanceboro and otherwise injuring property, Horn seemed happier than ever.

"It is good to be moved farther back from the border," said he to the writer. "It will be better at Machias.

"No, I do not fear the thirty-days' imprisonment because I know the United States authorities will deal with me fairly.

"But the Canadian officials in the room when I pleaded guilty before Judge Smith did not like it. I could see that plainly. They made faces. But why should I care? I am only sorry that I did not destroy that bridge."

Feeling has been high the past two days on the Canadian side of the river. There has been talk of violence to the German officer.

There is some question as to whether Horn's assistant from the Canadian side, whom he has alluded to as an "Irishman" did not touch off the fuse after Horn had tied the suitcase full of explosive to the bridge. A three-minute fuse was used. This would not have given Horn time to reach the Exchange Hotel on the American side of the river before the explosion, where he was seen by Aubrey Teague, the proprietor, right after the report.

To have crossed the 150-foot span, run 1,000 yards and then up the hill to the hotel would have taken more than three minutes, in the opinion of those who inspected the premises. When Tague jumped out of bed, startled by the detonation, he saw the German standing inside the bathroom, his clothing coated with ice and his ears and face frost bitten.

This closeness of time indicates that another man who escaped on the Canadian side figured with Horn in the actual explosion.

Jeffries Fletcher and two other men saw Horn on the railroad bridge at 11 o'clock that night. They saw him, as they supposed, staggering with the bag. They concluded that he was drunk. Fletcher left the train and walked to the point on the bridge where Horn was standing. He said to the German, who was a total stranger to him:

"Have you got any business here?"

"Yes, I am a Dominion official," said Horn. "I have been posted here to stop skadlers (deserters) from crossing to the American side."

Fletcher believed this story and left the man. Horn is thought to have concealed himself later that night in a shanty on the Canadian side, but that would give him little shelter. He must have suffered intensely from exposure. He has told how he waited for three trains to pass, because he did not wish to hurt or kill anybody, and is waiting got his ears and fingers frozen.

As soon as the national government decides on a course in the Horn case the prisoner will be given a hearing before United States Commissioner Charles H. Reid at Bangor in connection with the extradition proceedings instituted by Canada.

It is not known whether this hearing will come after the expiration of Horn's thirty-days' sentence or before. That will depend on orders from Washington.

FINE FOR RHEUMATISM!

Musterole Loosens up Those Stiff Joints—Drives Out Pain

You'll know why thousands use MUSTEROLE once you experience the glad relief it gives.

Get a jar at once from the nearest drug store. It is clean, white ointment, made with the oil of mustard better than a mustard plaster and does not blister. Brings ease and comfort while it is being rubbed on.

MUSTEROLE is recommended by doctors and nurses. Millions of jars are used annually for Rheumatism, Croup, Stiff Neck, Asthma, Neuralgia, Congestion, Pleurisy, Rheumatism, Lumbago, Pains and Aches of the Back or Joints, Sprains, Sore Muscles, Bruises, Chilblains, Frosted Feet, Colds of the Chest (it often prevents Pneumonia).

At your druggist's, in 25c and 50c jars, and a special large hospital size for $2.50.

Be sure you get the genuine MUSTEROLE. Refuse imitations—get what you ask for. The Musterole Company, Cleveland, Ohio.

MUSTEROLE WILL NOT BLISTER

Closing Out All Dainty Silver 1-3 off. Sample Sale of Waists Tomorrow. Mail Orders Filled. Phone Oxford 4000.

Shepard Norwell Company

Winter Street Temple Place Tremont Street

While certain Rogers Teaspoons (State Souvenir Spoons) are being sold with newspaper coupons at 15c each—(and other makes at 12½c)—

WE OFFER YOU

S. L. & G. H. Rogers Company REGULAR A1 Teaspoons, in three designs, at

Each can be matched to other flatware 11c EACH

Souvenir Spoons are an Echo from the Past

These Spoons are the Best Designs of Today

—Also—in the SAME patterns and qualities—

Dessert Forks *Dessert Spoons* 19c | *Table Spoons* *Sugar Shells* *Butter Knives* 23c

UNUSUAL—*Women's High Grade Imported Lightweight*

CAPE GLOVES

95c 95c

At 95c instead of $1.25. Now is the time to lay in a year's supply of Gloves; these are right weight for

YEAR-ROUND WEAR

Women's One-Clasp Imported Cape Gloves, every pair guaranteed to fit and wear; a glove made on a broad cut, pique sewn, saddle back, English cut thumb. Colors—Tan, white and black with white stitching.

SALE PRICE 95c PAIR

FORMERLY $1.25

(*Shepard Glove Store—Street Floor, Tremont Street*)

SHEPARD NORWELL COMPANY

FEBRUARY BARGAIN SNAPS

Not to be Overlooked by any Prudent Shopper

HOUGHTON & DUTTON CO.

IT PAYS TO PAY CASH

New England's Greatest Cash Store

Children's 25c Hosiery 12½c — In black, tan and white, brilliant silk lisle, also heavy cotton for boys, reinforced heels and toes, fast colors; slight irregularities of a standard 25c grade. At 12½c per pair.

Children's 25c Hosiery 18c — Black cashmere, fine ribbed, heavy weight, well reinforced; slight seconds; also a first quality of white pure Australian wool Infants' Hosiery, silk heels and toes. At 18c per pair.

Misses' 25c Hosiery 18c — In black and tan, silk lisle, fine ribbed, four-thread heels and toes, first quality. A special guaranteed to wear. At 18c per pair, or 3 pairs for 50c.

Women's $1.00 Silk Hosiery 68c — In black, pure dye, fine ribbed silk, high spliced heels, double sole soles and fine lisle fibre garter top. Slight irregularities of a popular guaranteed make. At 68c per pair.

20c Dresden Ribbons 15c — 4 inches wide, all silk, pretty rosebud design, in pink, blue, lilac and maise, on white and dark grounds with satin edges. See these ribbons.

25c Taffeta Ribbons 19c — 5½ inches wide, all silk, extra stiff finish, in moire or plain finish, in pink, blue, navy, alice, white, maise, brown, reseda, old rose, lilac, etc., for hairbows.

"EDUCATOR" BOOTS FOR GIRLS

400 Pairs in the lot, including a fine lot of extra high cut tan button style, all perfect goods. Balance of lot are subject to slight defects. You can save from 50c to $1.50 on each pair.

Sizes 6 to 8. Per pair..... $1.39
Sizes 8½ to 11. Per pair..... $1.59
Sizes 11½ to 2. Per pair..... $1.79
Sizes 2½ to 7. Per pair..... $1.98

Just the Time for Rubbers—And These Bargains

MEN'S RUBBERS. Extra good quality, will fit any shoes. 59c Per pair.....

WOMEN'S RUBBERS. Fit well and wear well, all shapes. 39c and 49c Per pair.....

WOMEN'S $1.00 TAN RUBBERS. Several styles, all sizes, Per pair..... 19c

GIRLS' RUBBERS. Storm styles, all sizes to No. 2. Per pair..... 37c

BOYS' RUBBERS. Good quality, in all sizes to No. 6. Per pair..... 48c

Good Hardwares at Very Low Prices

There is real satisfaction in good tools, and when good tools and general household hardwares can be bought at these low prices, it is folly to go elsewhere and pay more. It is a week-end custom in our great departments of miscellaneous housewares to make special prices for the benefit of Saturday customers. Note the savings in the following bulletin:

CAST HAMMERS, for ordinary use about the house. Full size. Each..... 9c

CAST STEEL HAMMERS—Bell faced claw. Value 40c..... 24c

LEATHER SOLES, Pair..... 8c
LEATHER HEELS, Pair..... 6c

LONG HANDLE AXE—Best quality steel; $1.00 value, for..... 69c

BAY STATE AXE, with heavy handle 3½ to 3¾-lb. size, worth $1.50. Special at..... 1.19

Bay State Panel Saws

Size 18 in., Worth 50c. At..... 44c
Size 18 in., Worth 65c. At..... 49c
Size 20 in., Worth 75c. At..... 54c
Size 22 in., Worth 85c. At..... 59c

FOLDING WIRE COAT HANGERS—Regular 5c value. Special at 3 for..... 5c

ASSORTED LOCK WASHERS—50 to the box. Regular price 10c, at, box..... 5c

ASSORTED HEXAGON NUTS—25 to the box. Regular price 10c, at, box..... 5c

ASSORTED COTTER PINS—100 to the box. Regular price 10c, at, box..... 5c

Combination Wood Saw and Saw Horse—Best quality steel; 90c value, for..... 69c

Assorted Steel Pliers—Various styles to choose from. Choice..... 19c

WOOD SCREWS, assorted sizes, in boxes of 1-lb. weight. Special at, box..... 10c

Mail Boxes—Wrought steel, Japanned, has a lock and two keys. Special at..... 39c

Prentice Zig Zag Rules

6-ft. Special at..... 10c
5-ft. Special at..... 15c
6-ft. Special at..... 14c
8-ft. Special at..... 23c

SNOW SHOVELS—Steel back, reinforced, hollow dished blade 11 in. long. Special at..... 49c

STEEL SIDEWALK SCRAPERS—Special at..... 49c

50c Inverted Gas Lights—Burner, mantle and half-frosted globe, 29c

Gas Mantles—10c Mantles at 7c, or 6 for 40c.

Gas Shades—Like cut..... 24c

25c "Robinlyte" Gas Mantles 10c — Inverted style, which fits any ordinary burner; gives a pure white light, does not smoke, burner or shade ceiling, very durable.

Filene's

New Sailor Hats

(*Ready to Put On*)

of faille silk or satin, with flat or roll brims and some straw faced. In sand, Belgium blue, tete de negre, black, white. They are but

$2.95 and $3.50

Untrimmed turbans and sailors in bengaline and satin. Some very attractive shapes. Black and wanted colors. $1.50 and $1.95.

(Filene's—Mail Orders Filled—Street Floor)

Boys' School Clothes

Have Taken Sharp Markdowns Too

Boys' $7.50 and $8.50 Fancy Norfolk Suits $4.95

All with two pairs of knickers. All-wool cassimeres, cheviots, tweeds. Sizes 7 to 18.

Boys' $10, $12, $15 and $16.50 Overcoats $7.75

Plain, balmacaan or Boston raglan style, convertible collar or buttoning close. Overcoatings are plain or fancy, foreign and domestic.

(Filene's—Mail Orders Filled—Second Floor)

Theatres.

COLONIAL Tonight at 8. Last Mat. TOMORROW at 2. LAST 3 TIMES. JOHN C. FISHER Presents HAZEL DAWN in "THE DEBUTANTE" Victor Herbert's Beautiful New Operetta. IMMENSE CAST, CHORUS & ORCHESTRA. NEXT MONDAY—David Belasco Presents LEO DITRICHSTEIN in "The Phantom Rival" SEATS SELLING.

WHAT'S GOING ON? Laughter, Song and Dance AND THE BIG SONG HIT Has Anybody Here Kissed Toodles? CORT Tonight at 8 50c to $1.50

PLYMOUTH OXFORD 2075. Evs. 8:15. Tomorrow 2:15. WILLIAM A. BRADY Holds Over. "TOO MANY COOKS" By and with FRANK CRAVEN. POPULAR PRICES THURS. MAT.

HOLLIS BOX OFFICE OPEN DAILY 9 A.M. to 6 P.M. MISS BILLIE BURKE In "JERRY" WILL POSITIVELY REOPEN NEXT MONDAY EVENING. Tickets for this week exchanged or money refunded.

EXETER STREET THEATRE Near Boylston St. 1:45 P.M. Daily; P.M. Dustin Farnum in "Cameo Kirby" Paramount Pictures. Prices 10, 20, 25c

PARK 1 to 10:30 P.M. MARY PICKFORD in "MISTRESS NELL" Next Week—Gaby Deslys in "Her Triumph"

LOEW'S Globe Theatre Exclusive Motion Picture Playhouse. Roland West Presents "THE LAST HOPE." Vaudeville's Greatest Melodrama. Other Big Features.

WALDRON'S CASINO. GINGER GIRLS BURLESQUERS. Near Tremont Row.

GRAND OPERA HOUSE ZALLAR'S BURLESQUE—Matinee Daily—Ladies 10c—Gents Reserved Seats 15c—TONIGHT, CIRCUS AND AMATEURS.

MODERN Wash. St. opp. Bijou. Continuous 10 A. M. to 10:30 P. M. Lillian Russell, "WILDFIRE"

HOWARD AL DELMONT, Italian Featherweight Champion. Charming Widows Burlesque. 4 Busia Bros. Always something doing. 1 to 10:15

Theatres.

B. F. KEITH'S THEATRE 2 & 7:45. The Statuesque Beauty VALESKA SURATT. And Her Big Company in "Black Crepe and Diamonds" And "The Moth and the Flame" THE VOLUNTEERS, BERT FERROL, HERBERT BORDEN, SMITH, GEORGE & MARY EDWARDS & CO., GEORGE SHELVEY & CO., FOUR MARX BROTHERS, ELSIE THOMPSON, ROLLAND & FARRELL, TORELLI. NEXT WEEK—"THE GIRL"

BOSTON THEATRE Evs. 7:45. Wed. & Sat. Mats. at 2. Come to Box Off. Order by Mail or Tel. Oxf. 72. BOSTON'S BIGGEST ARGAIN BEN-HUR Best $1 Seats

MAJESTIC Tonight at 8:15. Wed. & Sat. Mats. 2:15. MR. WM. FAVERSHAM. In the Greatest Success of His Career. THE HAWK

Ye WILBUR 6th WEEK. Evs. at 8:15. Mats. Wed. & Sat. at 2:15. A PAIR OF SIXES. FRANK McINTYRE & Great Cast

LOEW'S St. James. Best Vaudeville and Photo Plays. Franklin Ardell in the "Suffragette" Gertrude Hoffman, The Musical Comedy Star. Other Great Features. Next Week—Grand Anniversary Bill.

TOY Tonight at 2:15. French Players in Le Voyage de M. Perrichon. Tonight and Sat. Mat. Le Danseur Inconnu. TOY Theatre Sat. Night. LA FRANCAISE

TOY Next Week 6 Evenings 4 Matinees. The Modern Drama Players. In 3 One-Act Plays

SCOLLAY SQUARE OLYMPIA Con. 8:30 A. M. to 10:30 P. M. MOREY'S TITANIC DISASTER. GREATEST SENSATIONAL NOVELTY IN VAUDEVILLE

GAIETY BURLESQUE Wash. St., near Bay View. BEN WELCH CO.

Theatres.

TREMONT THEATRE. Tonight at 8:15. Last Mat. Sat. LAST 3 TIMES. 7 KEYS TO BALDPATE. Next Week—Seats Selling Now. GEO. M. COHAN'S COMEDY DRAMA. THE MIRACLE MAN. PRICES 25c TO $1.50. With the Original New York Cast.

SHUBERT TONIGHT AT 8. Wed. & Sat. Mat. 2. TRENTINI In "THE PEASANT GIRL" With CLIFTON CRAWFORD. LAST 2 NIGHTS. LAST MAT. SAT. NEXT WEEK—SEATS NOW. LEW FIELDS IN THE HIGH COST OF LOVING. With the Original N. Y. Supporting Cast.

BOSTON OPERA HOUSE Tel. B. B. 6022. Evs. 8. Wed. & Sat. Mats. 2:15. HENRY JEWETT PLAYERS IN "JULIUS CAESAR" SECOND WEEK. Next Week "The Merry-mad of Venice" Branch Office, Columbia Grapb. Co., 174 Tremont Street.

CASTLE SQ. THEATRE Phone Con. 4500. COMMON CLAY. 40¢ CAPACITY WEEK. PRICES 25¢ Mats. Every Day, 2:15. Evs. 8:15. Prices 75c, 50c, 25c. Next Week—Grace Georgeana's 15 Winter Street

NATIONAL 1 to 5:30 2 to 10:30. Mary Pickford in 4 Reels of Good Stuff. Katherine Kelly in "Dr. Jekyll and Mr. Hyde." Hoyt & Nobles, Singing Comedians. New Cinematic Pictures. Big Sunday Concert. 10c and 15c

LOEW'S Orpheum. Best Vaudeville and Photo Plays. Marvin Lee Presents LITTLOMB. In His $10,000 Production. Other Big Features. Also Joyce in "The Widow."

Amusements.

AFTER THE WAR, WHAT? TREMONT TEMPLE. February Sunday Afternoons at 3 o'clock. Free Public Lectures by JAY WILLIAM HUDSON. Feb. 7, "The War and the New World Order." Chairman, Rev. Edward A. Horton. Music at 2:30.

2 WOMEN AND GIRL BEATEN TO DEATH

SALAMANCA, N. Y., Feb. 5.—What is believed to have been a triple murder was brought to light today when the bodies of Mrs. Elisabeth Drake, sixty, her daughter, Mrs. Spencer, thirty, and the latter's ten-year-old daughter, Gertrude, were found in their home with their skulls crushed in.

They were apparently beaten to death with a sledge hammer.

VORENBERG'S

Ladies, Here Are 4 Big Specials

For Friday and Saturday That You Must Not Miss

$1.50 Ladies' Sand Color WAISTS

All over embroidered voile, sand color only; 34 to 44.

98c

Mail orders filled

$1.00 Ladies' Halcyon Messaline PETTICOATS

Accordion - plaited ruffle; black, green, light and dark blue.

69c

Mail Orders Filled

98c Ladies' "Merode" UNION SUITS

Lord & Taylor's highest grade, ribbed and fleece lined, ankle length, short or long sleeves.

37c

Mail Orders Filled

15c Ladies' HOSIERY

White, tan and black; reinforced top.

9c

Mail Orders Filled

VORENBERG'S

Washington, Hanover and Elm Streets

BOYNTON AT 75 URGES MONORAIL

E. Moody Boynton has made another appeal before the Railroad Committee at the State House for legislation to enable him to build his long-sought one-rail system. He declared if he can get the legislation he will have 5,000 men at once building the line from Boston to Fall River and New Bedford and inside of six months will have it completed.

If given a chance, he declared, his system will supersede all other systems in the world. Passenger trains will run from coast to coast in a day and freight will be carried across the continent to Boston in three days, he said.

He said $2,000,000,000 can be saved of the $2,600,000,000 now collected by the United States railroads yearly, and it is a tragedy to continue to block these possibilities in the face of ruin for the existing railroad systems. That the Boynton system is practicable has been demonstrated, he said, and sixteen legislative committees from Massachusetts have seen the operations.

Mr. Boynton pleaded with the committee to take him seriously this time, when at seventy-five years of age, he labors on borrowed time to give to generations unborn a system that will revolutionize transportation.

William Rotch of Boston, a railroad engineer of long experience in road building in this country and in Mexico, declared that the one-rail system has been demonstrated to be practicable. It has been operated for many years on trial lines. He said it is entirely feasible, safer than the present standard-gauge railroads and will have far fewer accidents and far higher speed. Fred Carr also advocated the passage of the bill. He declared that the present cost of operating railroads will be materially reduced even if only one-tenth of what Mr. Boynton claims were accomplished.

HAVE COLOR IN YOUR CHEEKS

Be Better Looking — Take Olive Tablets

If your skin is yellow—complexion pallid—tongue coated—appetite poor—you have a bad taste in your mouth—a lazy, no-good feeling—you should take Olive Tablets.

Dr. Edwards' Olive Tablets—a substitute for calomel—were prepared by Dr. Edwards after 17 years of study with his patients.

Dr. Edwards' Olive Tablets are a purely vegetable compound mixed with olive oil. You will know them by their olive color.

If you want a clear, pink skin, bright eyes, no pimples, a feeling of buoyancy like childhood days, you must get at the cause.

Dr. Edwards' Olive Tablets act on the liver and bowels like calomel—yet have no dangerous after effects.

They start the bile and overcome constipation. That's why millions of boxes are sold annually at 10c and 25c per box. All druggists.

Take one or two nightly and note the pleasing results.

The Olive Tablet Company, Columbus, O.—Advertisement.

Margaret Sargent Engaged To Wed Quincy A. S. McKean

Miss Margaret W. Sargent, whose engagement to Quincy Adams Shaw McKean is announced.

Start New Quincy Boulevard Soon

Construction work on the new Metropolitan boulevard at Wollaston Beach, which is to run through Quincy, will be started within a short time, providing that the necessary permission can be obtained from the State and Federal governments.

This boulevard is to pass over Black's Creek, Quincy, where a bridge must be built. Permission for the building of this bridge must be granted by both the Federal and State governments, thus giving employment to many.

Society Is Greatly Interested in the Announcement of Betrothal.

Society is as much interested in the engagement of Miss Margaret W. Sargent to Quincy Adams Shaw McKean, which is just announced, as in any event in its sphere this Winter. Miss Sargent is the daughter of Mr. and Mrs. Francis W. Sargent of No. 49 Hereford street, and the sister of Francis W. Sargent, Jr., who married Miss Margery Lee at Beverly Farms in September last. Miss Sargent's mother was Miss Jane W. Hunnewell before her marriage.

The bride-elect is one of the most charming girls in the Back Bay set and a member of the Automobile, New Riding, Country and Mayflower Clubs.

Mr. McKean is a nephew of Quincy Adams Shaw, head of the Calumet & Hecla copper mines. He is popular in North Shore, Boston and Brookline society and is a Harvard '11 man. He is a member of the Tennis and Racquet Club.

Rose Coghlan Files Bankruptcy Petition

NEW YORK, Feb. 5.—Rose Coghlan, actress, filed a voluntary petition in bankruptcy with liabilities of $9,538 and assets of $100. The Equitable Life has a claim for $8,000 on a loan secured by assignment of a $10,000 insurance policy payable to her daughter.

Brokerage firms have claims for $525 marginal losses on stock speculation.

POLICE SEEK HIGHWAYMEN

The police of Greater Boston are seeking today the men who robbed two automobiles and a man at the point of a gun, and attempted to break into a house. The hold-up in the streets and one of the store robberies are believed to be the work of one man in the South End. The other store and the house which was visited are both in Everett.

Robert Dunn of No. 150 Broadway, South Boston, was held up while driving his team in Southampton street, and relieved of $25 by a well-dressed man carrying a revolver. The hold-up man wore a dark overcoat with silk facings and a velour hat.

Soon afterward a man, answering this same description, coolly walked into the grocery and liquor store of Charles E. Richardson & Company, No. 167 Beach street. He said "Good evening" to the proprietor, then drew a revolver from his overcoat pocket and pushed it under the proprietor's nose. "I don't want any trouble here," he said, "but unless you give me all the money in that cash drawer, I'll ride you with bullets." Receiving the money, about $70, he backed out, preventing pursuit by covering those in the store with the revolver.

The burglar who robbed the store at No. 650 Market street, Everett, wore a raincoat and a southwester. He entered when the proprietor, Charles Kalajian was in the ice chest. There was one woman customer, whom he covered with his revolver. He got $40 in cash and a check for $15, and made his escape before Kalajian came out of the ice box.

At No. 30 Bellingham street, Everett, Mrs. C. W. Clark was awakened by footsteps in the snow under her window. She awakened her husband who looked out and saw a man climbing into the window. Clark and his wife both yelled so loud that the burglar climbed back to the snow and escaped before the arrival of the auto load of police rushed to the neighborhood.

BE ON THE WATCH

For the announcements of the appearance of the Boston AMERICAN'S New Monthly Renting Register which will contain the most complete list of vacancies in Greater Boston ever published.

CHILD'S TONGUE BECOMES COATED IF CONSTIPATED

When cross, feverish and sick give "California Syrup of Figs."

Children love this "fruit laxative," and nothing else cleanses the tender stomach, liver and bowels so nicely.

A child simply will not stop playing to empty the bowels, and the result is they become tightly clogged with waste, liver gets sluggish, stomach sours, then your little one becomes cross, half-sick, feverish, don't eat, sleep or act naturally, breath is bad, system full of cold, has sore throat, stomachache or diarrhoea. Listen, Mother! See if tongue is coated, then give a teaspoonful of "California Syrup of Figs," and in a few hours all the constipated waste, sour bile and undigested food passes out of the system, and you have a well, playful child again.

Millions of mothers give "California Syrup of Figs" because it is perfectly harmless; children love it, and it never fails to act on the stomach, liver and bowels.

Ask your druggist for a 50-cent bottle of "California Syrup of Figs," which has full directions for babies, children of all ages and for grown-ups plainly printed on the bottle. Beware of counterfeits sold here. Get the genuine, made by "California Fig Syrup Company." Refuse any other kind with contempt. For sale by Hiker-Jones and all good druggists.—Advertisement.

Murray to Speak in Wilkes-Barre

Dispatches from Wilkes Barre, Pa., state that Postmaster Murray and former Congressman Joseph P. O'Connell are to speak at the dinner of the Friendly Sons of St. Patrick on March 17, in that city. O'Connell is a son-in-law of former Congressman John J. Lenihan of Wilkes Barre. His topic will be "St. Patrick and His Achievements." Murray's subject will be "The Success of the Irish in America."

Ministers Discuss Eliot's Religion

MANCHESTER, N. H., Feb. 5.—The Rev. R. W. Lockhart of the Franklin Street Congregational Church read a paper on "President Eliot's Twentieth Century Christianity" at the fifteenth annual meeting of the Merrimack Valley Methodist Social Union in a general discussion the local preachers took issue with Dr. Eliot.

Lane called his pa[illegible]

"SEA SERPENT" IN MAINE WOODS

SEBOOMOOK, Me., Feb. 5.—The apparition which terrified a new logging crew found for the Alder Brook tote road is the subject of much discussion, which they describe as a forest sister of the sea serpent, has been driven into its hole and many of its terrors. Investigation disclosed the fact which Israel Lane, an engineer, fastened to his little pony locomotive.

Lane attached a dynamo to the running gear of the engine, to supply electricity to the headlights, fastened in front of the cross. Circuit breakers are fixed in front under the headlights to look like mouth and teeth, spitting sparks. A siren whistle and two canvas contrivances formed by the machinery of the engine, completed the illusion which Lane called his pet [illegible]

Fine for Rheumatic Pains and Neuritis

Begy's Mustarine Surely and Speedily Conquers Pains and Aches and Ends Sore Throat and Chest Colds Overnight.

BEGY'S MUSTARINE is better than mustard plasters—better than hot water bags—better than any cough medicine, poultice or liniment for neuralgia, cold in chest, backache, earache, bootache, toothache, sore throat, coughs, colds or any pain or ache in any part of the body.

Just rub it on, that's all; it is almost magical; will cost blister the first dozen times and will do anything that mustard plaster does, and not it quicker.

[illegible] Mustarine and keep it on [illegible] minutes, and [illegible] Mustarine [illegible] Mustarine [illegible] Mustarine

A New Feature in Next Sunday's American—Dance Songs of Dorothy Darling, No. 1, "My Heart's So Full of You"
Complete Words and Music, All Ready for Your Piano—Better Order Your Sunday American in Advance

THE AMERICAN'S MAGAZINE PAGE

"My, but You're Funny!"

A Case of the Kettle Calling the Pot Black

By NELL BRINKLEY

Copyright, 1915, by International News Service.

JUST a day ago, in the subway, I saw two smart, trig, little city maids with sleek hair, spats, perfect composure and dartingly pretty faces commit that "commonest" of all by-plays—make hidden fun of a plain little person opposite them. Of course, you and I tuck in our chin and whisper that it is a pity when girls do that, that they cannot know that they are covering themselves with ridicule and a sign that calls aloud to men, "I am unattractive, and ill-mannered, and I do not know very much!" For there the sign hangs, democels, plain for any one to see, when you whisper behind your hand and flash amused eyes at odd-looking folks.

But do you know, if they had been twice as wise again and had looked carefully into the plain little country person's eyes they would have stubbed the toe of their minds on something—an amused little glint that lurked in her gray eyes. She thought they were FUNNY, TOO! Don't you reckon they would have stretched their blue and brown eyes if they had known that? Always remember, for this is what I thought while I watched and found a picture in it all, that there is an old fable about the pot calling the kettle black! When the perfect little nineteen-fourteen maiden in tiny hat and licked-down hair, wild feather, skins and skins of fur enough to pack the shelves of a Canadian trading post, gran'mother tunic, melon muff, "debutante slouch," spats, and tripping walk, confronts a row of girls from other lands and lisps, "My, but you are funny!" perhaps the Arabian Outlet—nails, the Pueblo Indian girl with her blue-dyed feathers, her bound feet and legs, and her elk-tooth necklaces, the Moor in her trousers and veil, the Esquimo in sealfur and polar bear skins with only her bright, broad face "keeking" out, the East Indian with her toe-rings and the diamond set in her curved brown nostril, the little Chinee with long nails and pubbin feet like the sure little under-pinning of our mountain burros, perhaps all these breathe out in broken English, "But YOU are funny, too!"—NELL BRINKLEY.

Unfortunate Love Affairs

In Most Cases They Are the Fault of the Persons Who Cannot Bear and Forbear

By BEATRICE FAIRFAX

* * * * For God above
Is great to grant, as mighty to make,
And creates the love to reward the love."
—Robert Browning.

DAILY I receive letters from boys and girls who sign themselves "Down-hearted," or even "Broken-hearted," because of some unhappy love affair. "I cannot live without him," is a pathetically common sentence—it appears throughout the letters of my young correspondents in conjunction with such sentences as "Why did I have to love her at all if nothing was to come of it?"

Love is never wasted. Beginning at the little thrill of joy you feel when you see a beautiful flower, and going through your affection for a dog, your devotion and admiration for some pretty child, to the great love you bear your parents, no love is wasted. And an unhappy love affair ought to bring ability to build character in its wake—not pain and destruction. Out of an unselfish love come sympathy and understanding and self-forgetting tenderness. Even if the love that taught these things goes out of a life, is not the life richer for what it has learned?

Once you have loved, and blundered or failed love in some way that makes it go out of your life, you have learned what not to do, and so you are prepared with wisdom enough to hold the next love that comes!

THE REAL TEST

For, after all is said and done, the real test, the real power to love and to inspire love, lies in the ability to bear and forbear. The men and the women who have self-command and respect for the rights of others, who are able to say, "How would I feel in her place, or in his case?" and to lay a course accordingly, may be sure that they are on the right road to a perfect love.

You may say that one person cannot do it all. Very true—any more than one partner in a business can do it all; he may strive and slave, and yet, if the other partner deliberately sets to work to wreck all his efforts the result will be blank failure.

And, after all, a love affair is the preliminary into a business partnership. When you ask a girl to marry you, and when she consents, it is as if you were signing the preliminary papers to go into such a partnership.

Realize that before marriage you are both trying to secure the best opinion of the other. Your acts are open and above board, your manners are correct, your thoughtfulness is remarkable. There is a disposition on both your parts to forgive any trifling error and to think of the other as the most perfect thing.

How many there are who, when they find that the man in the case, or the girl in the case, suddenly appears with feet of clay, imagine that all the light has gone out of life and that there is nothing beyond but a vista of gloom that can never be dispelled!

How much worse, how much more tragic, it would be if the man or woman had found out the failings of the other after marriage!

This is the way to regard these so-called unhappy love affairs. Better half a dozen unhappy love affairs than one unhappy marriage. From the former there is escape; from the latter there is a long and weary road to travel before that escape becomes possible.

There is the natural tendency of the man who has found the girl of his heart wanting or for the girl who has found the man wanting to imagine that the sufferer is the most abused person in the world; that no grief was ever like his or her grief, that no person was ever so heart-broken. Look about you; you will find thousands of men and women before whose trials yours will seem the merest trifles. Take courage and thank your lucky stars that if you think you are heartbroken you have thought wrong—perhaps it is only your self-esteem that is hurt. Rise above the blow and go your way stronger and better.

Love is a constructive, building emotion. In the lower forms of life it leads to feats of bravado—as in the case of the fighting ones seen from bird to moose and the strutting exhibitions of beauty from the plumage of the little cock-o'-the-walk in birdland and on to the antlered deer. To mother bird love brings the protective nest-building attitude. Love makes for construction in all life and is not meant to destroy or to be used for destruction.

LOVABLE PEOPLE

A capacity for loving wisely and well, an unselfish desire to give of one's self, attracts. The people who are described as "so lovable" are generally those who fairly radiate affection. The cold, selfish nature may attract; the calculating or coquettish may charm, but to win devotion and feelings of loyal affection postulates the suggestion of power to feel in turn.

"To have a friend you must first find one" has become one of the rules of life since the very beginning of time. No one can hold friendship long unless they feel it too. No one can hold a great love without calling it into being on the one hand and making full and absolute response on the other.

No "heart-breaking" love experience is, in truth, devasting. For the love that has surged through a man or woman's being and has been denied will not always be denied. Nothing in all the world is wasted. A great love will be answered some day in some way.

Perhaps a big love will come in time; perhaps a power to interpret life through the work of one's art will grow out of the capacity for feeling that has been engendered; it may be that out of giving love unwisely once will come the talisman of knowledge of the human heart that will surround you with love from all who see you meet your problem.

But in the capacity to love lies the key to all of life. Love gives its own reward in being and in creating all the beauty that is born of love.

A PAIR OF SIXES

A Study of Love and Laughter Based on the Great Comedy Success of the Same Name

SYNOPSIS.

THE Eureka Digestive Pill Company is composed of two partners, George Nettleton and T. Boggs Johns. Nettleton inherited the business, and took Johns in because he invented an inviting purple covering for the pill. Everything would be all right if the partners were not insanely jealous of each other.

The scene opens with Jimmy, the office boy; Sally, the stenographer, and Krome, the bookkeeper, wondering how the fighting will last. Tony Toler, chief salesman, announces that Applegate, president of the Northwestern Drug Company, will be in to sign a big contract. The partners are overjoyed and promise Tony a third partnership in the firm when the contract is signed. Mrs. Nettleton arrives, bringing Miss Florence Cole, with whom Johns is in love. He has a rival in Vanderhoit, lawyer for the firm. Johns proposes and is accepted. In the other office Mrs. Nettleton is telling his wife of the constant quarrels between him and his partner. When Mrs. Nettleton and Florence go, Nettleton furiously tells Johns he will dissolve the partnership. Johns coolly agrees, and Vanderhoit is summoned to arrange the legal details. Tony reappears with Applegate. The partners forget their troubles and greet him effusively. Applegate blushingly confesses he has just been married. The partners congratulate him.

(Based on the entertaining play by Edward Peple, now playing at the Wilbur Theatre.—Copyright, 1914, by International News Service and Oscar of other rights.)

Novelized
By A. A. WATERBURY,
Novelizer of "The Family Cupboard,"
"At Bay," etc., etc.

NOW, although he had been engaged in making out the order, Johns had not been deaf to the fact that his partner was taking unto himself the glory of the Eureka pill. He was now ready to make his claim to fame! Placing the order in front of Mr. Applegate, he struck an attitude of pleasant and frank simplicity and began to "blow the horn" of one T. Boggs Johns, Esq.

"As I'd like to call your attention to the color of these pills—my idea—mine entirely," As Nettleton tried to interrupt with the tale of the pill's ingredients, Boggs waved him aside and went on in lordly fashion: "The coating is made from the best refined beet sugar, and the fashionable violet dye has defied the persecution of the Pure Drug Act. The enormous sales, due almost exclusively to the outside of this pill"—

"Yes, yes, old fellow, but the selling quality is on the inside," cried Nettleton, taking the order quickly from Appleton, just as he was affixing his signature, and waving Johns aside. "Here we are! Account of sales for year ending November 30, 1915, 142,000 gross—none counting fifty pills to the box"—

"Fifty-one!" interrupted Johns suavely.

"Fifty!" continued Nettleton, not quite so suavely. "An X was signe—counting fifty pills to the box, we have for the pill that I have offered to the East and S"—

"You have?" jeered Johns.

"Yes, I," retorted Nettleton sharply. "Mr. Applegate is interested in the ingredients of my pill."

"And Mr. Applegate as a business man and druggist knows perfectly well that the success of any patent medicine depends first on its advertising and next upon its pleasing taste or form," cried Johns in rising indignation.

THE QUARREL ON

Krome's face had screwed into a mask of alarm. Sally gave unmistakable signs of a gale of laughter that was very much on the way. And poor Tony Toler wondered if the fourth matrimonial bark—namely his own—was about to strand on the reefs of the uncontrollable jealousy of these two partners, the one for the other. He decided that it would be well to remind the excited men of the fact that they had a big deal on and that it did not much matter why the pills were selling provided only they sold to the Northwestern Drug Company to the number of fifty thousand gross.

He stepped forward and spoke appealingly: "Mr. Boggs! Mr. Nettleton!"

"Tony, keep out of this!" snarled Nettleton.

"Gentlemen, I didn't come here to——" began Applegate in a placating tone.

"You keep out, too!" shouted Johns.

And Tony's face went gray. For he knew that now his partnership had gone asilmmering.

And with never a thought that he had just insulted the president of the Northwestern Drug Company, Johns returned whole-heartedly to his favorite indoor sport, attacking his partner!

"The public doesn't give a rap for the inside of your pills," he shouted. Applegate rose and backed away in astonishment. But the fight waged on with neither let nor stay.

"Every reputable doctor approves of my pill," clamored Nettleton.

WORSE AND WORSE

"Huh! What reputable doctor would ever prescribe your pill?" shouted his partner.

"Ouch! Do doctors prescribe your purple coloring?"

"They do! They are even giving X-ray violet baths!" retorted Johns in triumph.

Nettleton turned away in disgust and Applegate appealed to Tony. "What are they—humorists or just plain bugs?"

Nettleton had an access of sanity. "If Mr. Applegate will come with me into my private office——" he began ingratiatingly, and then could not refrain from adding, "Johns you are talking like a fool!"

"No, Mr. Nettleton, I don't believe I care to," said Applegate.

From the table in front of him Johns gathered up a great handful of the beautiful purple boxes and held them out to plead their own cause as good sellers.

"No, Mr. Johns, your sugar coating doesn't appeal to me, either. What my firm wants is a pill that will give the human stomach a good, square, honest deal. And in this office, the cause of indigestion seems rather stronger than the cure." And taking up the order he had just signed, Mr. Applegate tore it across and started for the door.

"But, Mr. Applegate!" pleaded Tony. Applegate handed him the torn order. "Frame it for future reference." In still fury Tony eyed the token of defeat for his plans. Then he spoke. And there was almost a hint of tears in his voice:

"Say, you two fools! You don't need a salesman; you want a wet nurse!"

And throwing the fragments of the lost order at them, Tony made his way to the door. But there, Nettleton arrested his progress for a moment. "Get out of here! You're fired!" he shouted.

"Fired! Huh!" snarled Tony.

"Now you're done it! Lost the best salesman in America and killed the biggest order we nearly ever had!" snorted Johns.

But Sally Parker wondered if they had not done more than that to her dream of love—and Taxis—and Tony Toler!

"NOT FAIR"

Nettleton shouted back across the sea of misunderstanding that was separating him further and further from his partner: "I didn't kill the order. You did it yourself when you tried to hog the credit for my pill!"

"It isn't so. I had him first and had him going," mourned Johns.

"And now you've got him gone."

"And why? Because you butt in and queer the sale when I have the order signed."

"Heh! Then I'm glad you lost it!"

"And you are perfectly willing to smash the business, George Nettleton, and choke the profits of the firm on account of your pigeish jealousy! It's not fair to me—or my children!"

In great contempt, Nettleton replied: "Your children! You sop-headed nincompoop, you're not even married!"

"No, but I expect to be! I'm looking to the future. And when I think of those poor little things—crying for food—starving for food—on your account it makes me wild!"

For a moment Nettleton stared at his partner as if he thought he had taken leave of his senses. Then he thought of his own childless lot and a glint of anger came to his eyes. "See here, Mr. Brains and Blood," he shouted, striding toward him angrily. "That's just about enough! Another remark or two like that and we'll make the matter personal!"

"All right, Mr. Bones and Fat, I'm with you!"

"WITH me! As soon as my lawyer comes and I get RID of you—I'm going to sit down—and laugh!" sneered Nettleton.

"And when my lawyer comes and I get RID of you—I'm going to set off fireworks!"

To Be Continued Tomorrow.

Advice to the Lovelorn

By BEATRICE FAIRFAX

NOT READY TO WED

DEAR MISS FAIRFAX:

I am twenty-three and in love with a woman seven years my senior, who has been divorced for about four or five years. She was married very young and was not happy. If we wait until I make a good salary before marrying she will waste the best years of her life. Do you think the difference in our ages will keep us from being happy?

E. J. E.

TELL this woman that you are not yet in a position to marry. Don't risk giving her further unhappiness in a life that has been none too happy. Unless you are fairly sure that you will care for her when you are in a position to prove it by offering marriage, don't let a woman of thirty drag out her years hoping against hope for happiness.

MAKING UP YOUR MIND.

DEAR MISS FAIRFAX:

I have been having two young men call on me for some time, and do not think it proper to receive attentions from both. I like them both, but want to make up my mind as to which one I prefer. One has a much better position than the other, and has a chance of advancing. That does not make any difference to me. I want to be sure I am taking the right one. They know about one another, as they have met.

UNDECIDED.

WHICH one of these young men do you feel you need to complete and round out your life? Which one do you understand and approve of? Which one gives you the most vital sympathy and understanding? Which one do you feel that you cannot live **without**? That one you must choose **and no one outside of yourself can help you.**

HOW TO TELL YOUR FORTUNE WITH THE WHITE OF AN EGG.

One of the most interesting as well as the easiest ways of foretelling the future is explained by Prof. Herman Latillier, the well-known French astrologer.

SEE SUNDAY'S AMERICAN.

PERHAPS IT IS YOUR SHOES THAT MAKE YOU CROSS.

Science explains just how we can ruin not only our tempers but our health by not being more careful **how our feet are dressed.**

SEE SUNDAY'S AMERICAN.

Omega Oil for Cold in Head and Catarrh

Put a teaspoonful of Omega Oil in a cup of boiling water, then inhale the steam which goes through the passages of the nose and throat. This simple treatment usually gives quick relief.

FACE COVERED WITH PIMPLES ALL HER LIFE

But Miss Ayres Got a 'Beautiful Complexion' at a Cost of Only $2

Now, 23, 1914.—"For many years my face was covered completely with a mass of pimples, blackheads and blotches. I spent a lot of money on numerous remedies and treatments without success and no relief at all. I tried so many things that I was afraid my case could not be cured. Resinol Ointment and Resinol Soap seemed to do me good right from the first. I used two jars of Resinol Ointment and some Resinol Soap, the total cost being only $2.00, and this completely cured my case. My skin is without a blemish and I am the possessor of a beautiful complexion." (Signed) Mabell Ayres, Stone Mountain, Va.

Every druggist sells Resinol Soap and Resinol Ointment. For trial, free, write to Dept. 3-R, Resinol, Baltimore.—Advertisement.

"Protect Yourself!"
Get the Original and Genuine
HORLICK'S MALTED MILK
The Food-drink for All Ages.
For Infants, Invalids, and Growing Children. Pure Nutrition, up building the whole body. Invigorates the nursing mother and the aged. Rich milk, malted grain, in powder form.
A quick lunch prepared in a minute. Take no substitute. Ask for HORLICK'S.
Not in Any Milk Trust

6 of These Coupons and 68c Entitles You to One of These Outfits

Commence Clipping Coupons Today

Women from every part of New England are buying This wonderful

Boston American
Embroidery Pattern Outfits

Over 200 Patterns

Given in addition to embroidery hoop and 10 skeins of assorted silk and floss

Pillow Case Ends, Baby Caps, Doilies, Hand Bags, Sprays, Borders, Sprays for Women's Garments, Night Gowns, Towel Ends, Pillow Tops, Table Cloths, Lingerie Sets, Jabots, Vests, Decorative Emblems, Eagles, Anchors, Baby Dress Decorations, Shirtwaist Decorations, Cuff and Collar Sets, Pin Cushions, Dresser Scarfs, Table Scarfs, Bed Spreads, Sheets, Initials for Shirt Sleeve Monograms, Baby Bibs, Butterflies, Apron Designs, Shirtwaist Fronts, Ladies' Belts, Stars

Entire Outfit Complete for 6 consecutively dated coupons and **68c**

Yale Motto Changed by Artist's Error

NEW HAVEN, Feb. 5.—Yale alumni associations that have reproduced the Yale seal on their stationery will be surprised to learn that through carelessness of artists, the Hebrew characters of the motto, "Light and Truth," have been made to read "Blasphemers and Farmers." The Alumni Weekly discovered the error.

BE CAREFUL WHAT YOU TAKE FOR COLDS

The danger in using patent medicines is from the stimulants and dangerous drugs which many of them depend on for their temporary effect. Because it is free from alcohol, narcotics and dangerous drugs, Father John's Medicine has had 50 years of success as a tonic and body builder, for healing throat and lungs and in the treatment of coughs and colds. Father John's Medicine is a doctor's prescription—pure and wholesome. Guaranteed.

ASTOR GOLD ENDS SUIT OVER CHILD

LONDON, Feb. 5.—William Waldorf Astor's late-in-life love romance has been settled without public airing of details in court, as was once threatened, the AMERICAN learns. The millionaire paid a heavy price, reported as $50,000, to close his many years' association with the beautiful Mrs. Alice Alexandra Falcke.

When, on November 26, the AMERICAN'S London bureau cabled exclusively of Mrs. Falcke's suit against Astor in the high courts here it appeared from Sir Edward Carson's brief and guarded statement in court that Mr. Astor was endeavoring to effect a settlement rather than have the suit publicly tried.

Astor's efforts were apparently successful, for an agreement has been arrived at between the parties whereby the millionaire's former companion has consented to abandon her $25,000 suit in respect to the baby of which she alleges Astor is the father.

Astor pays down a lump sum, which includes arrears of yearly payments which run for about from 1911. Also provision is made for the baby's future.

Mrs. Falcke, who now lives in Kineton, Warwickshire, agrees to abstain from further proceedings against Astor and agrees to abstain from associating the infant with the name of Astor.

An Open Letter

(About Bronchitis.)

TO THE PUBLIC: August 7, 1914.

In March, 1914, I became afflicted with an attack of Bronchitis which forced me to remain in bed for two months. The doctor in attendance changed the medicine several times, and instead of improvement, I seemed to grow worse. For awhile I was despondent, until my wife read a little pamphlet advertising the "Essence Mentho-Laxene." Discouraged with what I had been using without effect, I was willing to try almost anything that sounded like a cure. The Mentho-Laxene was bought, the syrup prepared according to direction, and before half the quantity was consumed the cough had abated and I was able to get up and get around the house. To make a long story short, I was at work four days after, and have never felt any symptoms of the dread disease since. All who are acquainted with Bronchitis will understand how hard it is to subdue the cough, but today I am willing to take an oath, or make an affidavit to the effect, that my case of Bronchitis was as severe as ever afflicted man, and that I was positively cured of it in less than four days, all due to the wonderful curative powers of the "Essence Mentho-Laxene." Since then I have recommended it to all sufferers as I was, or to those who were subject to colds of any kind. In each case the medicine sustained the reputation I had given it and all were loud in their praises of this truly valuable prescription.

All who may be skeptical in its use can write me, and I will cheerfully give them all the information they desire above my personal signature. Very respectfully, A. CAMPBELL,

2447 Lafayette St., Denver, Colo.

For the benefit of readers: Essence Mentho-Laxene can be obtained of druggists. A 2½ oz. bottle makes a full pint of cold and cough syrup. Full directions are with each bottle.—Advertisement.

Illness Halts Marshall Field Wedding

Bride-to-Be Stricken on Marriage Day

Young Heir to $50,000,000 Took Out His License to Wed the Day After Christmas.

CHICAGO, Feb. 5.—The wedding of Marshall Field, 3d, to Miss Evelyn Marshall of New York, which was to have taken place secretly Wednesday in New York, has been postponed, owing to the illness of the bride-to-be.

This information comes today in a telegram from the prospective groom to his aunt, Mrs. Henry Dibblee, of No. 1100 Lake Shore Drive. Field's telegram did not state the nature or seriousness of Miss Marshall's illness nor did it give the date of the wedding.

Apparently Miss Marshall was stricken close to the day set for her marriage.

The engagement of Miss Marshall to Field, grandson and heir to half the $100,000,000 fortune left by the late Marshall Field, multi-millionaire and merchant prince of Chicago, was announced November 28 of last year.

FROM OIL PORTRAIT © BY HAGELSTEIN BROS.

Miss Evelyn Marshall, whose marriage to Marshall Field, 3d, heir to half the immense fortune of his grandfather, was planned to take place secretly.

WHY HAIR FALLS OUT

Dandruff causes a feverish irritation of the scalp, the hair roots shrink, loosen and then the hair comes out fast. To stop falling hair at once and rid the scalp of every particle of dandruff, get a 25-cent bottle of Danderine at any drug store, pour a little in your hand and rub well into the scalp. After a few applications all dandruff disappears and the hair stops coming out. For sale by Riker-Jarnes and all good druggists.—Advertisement.

FINAL PLEAS IN WAKEFIELD CASE

The jury at the trial in East Cambridge of Ignazio Morella and Biagio Faleone for the first degree murder of Maurice A. Albertson, a Lawrence weaver, heard arguments by District Attorney Corcoran and Attorneys Thomas J. Grady and J. W. Connolly, counsel for the accused men, this afternoon.

The case will probably go to the jury at night. Both State and defense put in all the evidence they care to offer this morning. After the defense rested the district attorney said that because of an agreement made by him with Attorney Joseph Santelli, counsel for Luigi Grassadonia, one of the three indicted for murder, who turned State's evidence yesterday, that he would ask the Middlesex Grand Jury at its March sitting to find a new indictment against this defendant, charging him with being an accessory to robbery.

He said he had entered into this agreement after hearing what Grassadonia had told regarding the crime. Grassadonia's case was taken from the jury yesterday.

SAW STILETTO.

The last State witness was Felix Pasquelino, who testified to an alleged confession by Faleone. He said the stiletto shown by the State looked like one he had seen in Faleone's hands.

The chief witness for the defense was Morella, one of the accused men. He spoke in Italian. An interpreter was used. He made a general denial of the charges against him, denying among other things that he had had any hand in the murder or had gone to Grassadonia's cave with Faleone on the evening of the day following the day upon which the State claims Albertson was killed.

Grassadonia had testified that Morella came to his house with the knife taken from the murdered jeweler. When shown the stiletto with which, the State alleges, Albertson was stabbed, and the rope found around the neck of the victim, Morella denied ever having seen either before. He said he met Faleone on the street th day after the date set by the state as the time of the murder and that Faleone said scratches on his face had been inflicted in a row by another man.

DENIES SCRATCHES.

Morella said that his own face was not scratched. The marks on his own, he said, had been due to a rash.

He said he did not see Faleone at 11 on December 29, the day when it is claimed they murdered and buried Albertson.

Champion Girl Runaway, 8, Away for Third Time

Ella Hardy, eight, the "champion runaway," who left her home at No. 28 Hewes street, Cambridgeport, Wednesday, was found near the old National League ball grounds on Columbus avenue. She was taken to the Roxbury Crossing police station and her parents notified. This is the third time she has run away during the last few weeks. At the police station she made herself at home, listened to the phonograph and sang for the benefit of the men.

Morse Company Is Host to Salesmen

Members of the force of Leopold Morse Company gave a luncheon of that old Boston institution a banquet at the Hotel Somerset last evening. There was much enthusiasm among employes when it was learned that the house is going to make a greater effort than ever to increase business in Boston and New England. This policy is to be adopted because if the firm has to devote less attention to its prosperous business in the far West.

The presiding officer at the dinner was Andrew G. Crowley, special guests were Ferdinand Straus, Louis Straus, Julius C. Morse and Leon Straus. Ferdinand Straus in his remarks referred to the appreciation to members of the firm of the loyalty of salesmen.

White's Employes at Annual Dance

Eight hundred persons attended the annual dance of the B. H. White Company Mutual Benefit Association at International Hall, Roxbury. The special guests included Superintendent H. P. Russell and Assistant Superintendents James E. Shay and Joseph Poole. Messrs. Runyon, Simpson and Lansing, buyers, and the presidents of the employes' associations of the various department stores of the city.

President Richard J. Corbett was floor director, assisted by Vice-President Philip Nixon and Miss Minnie O'Neil. Magnus Manson was chief of aids.

HINT SURPRISE IN LOAN FIRM PROBE

An investigation of the books of the New England Discount Company, No. 162 Washington street, which does a commercial loan business under a Delaware charter, and against which an involuntary petition of bankruptcy was filed by Indian, Morson & Howard, is expected to be made results in startling discoveries.

On Monday the affairs of the company were assigned by a vote of the stockholders to the banks of N. T. Bernard of the late firm of Amsden & Bernard, No. 3 Hearing street. Mr. Bernard has had an auditor investigating the books.

The New England Discount Company was incorporated under the laws of Massachusetts in 1906 and formerly had a small loan business under a Massachusetts charter. It moved to Maine in 1911 and in 1913 to Delaware, which was supposed to have more lenient laws governing loan companies. It was reincorporated under a Delaware charter.

South Boston Man Missing.

John H. Sheehan, fifty-two, of No. 344 Dorchester avenue, South Boston, has been reported missing since January 16, leaving his wife and four children. Sheehan had been suffering from an illness in his head.

You Need This Great Nerve Tonic

For Over-Eating, Drinking, Smoking or Overwork of Any Kind Causing Nervousness.

Take AMBITION PILLS

All druggists are having a lively sale of Wendell's Ambition Pills these days because the people of Boston and vicinity have found that they tone up the entire system, and digest food and every particle can obtain benefit in a few days and nights. They are guaranteed to do exactly as advertised, and all druggists are authorized by the maker to refund the purchase price if anyone is dissatisfied with the first box purchased.

If you feel blue, have lost confidence in yourself, are despondent, weak and tired out, a 50 cent box of Wendell's Ambition Pills is all you need.

Physical prescription for headaches, nervous troubles, poor blood, kidney and liver complaints, malaria, neuralgia, trembling and loss of appetite. They never fail to end unsatisfactory.

Get them at all druggists and dealers everywhere for 50 cents. Mail orders filled, charges prepaid, by the Wendell Pharmacal Co., Syracuse, N. Y.—Advertisement.

Don't Argue—Don't Wait—This Extraordinary

SALE OF THE FITZGERALD STOCK

Is an opportunity such as you never before witnessed to buy brand new and unusually high grade Clothing, Furnishings, etc., at prices way under the cost of manufacturing

We venture to say that nobody ever heard of another transaction like this---buying out a $70,000 stock of all new, standard merchandise and putting it on sale at less than manufacturing cost. When you can buy such merchandise at such prices---it's time to *act*, not to hesitate.

The man who buys elsewhere when he could just as easily come to this Sale of the Fitzgerald Stock will lose part of his money. So come today or tomorrow. Supply your clothing needs for this season and next. You'll never get such good clothes for nearer nothing than here and now.

Chauffeurs' $25 Whipcord Suits **$15.00**

Furnishing Goods, Hats Caps, Mackinaws, Etc.

Men's Shirts
Soft and stiff cuff styles. Also Flannel Shirts with collars and cuffs attached. They bear the labels of well-known makers.
$1.00 Shirts.....50¢
$1 and $1.50 Shirts.....65¢
$1.50 and $2.00 Shirts.....95¢

Silk Neckwear
All sorts of shapes, styles and colorings.
25c Neckwear.....15¢
50c Neckwear.....30¢
$1 Neckwear.....60¢

Mackinaw Coats
$5.00 Mackinaws....$3.50
$7 and 8 Mackinaws....$5
$10-$13.50 Mackinaws....$7

Belts and Suspenders
25c Belts, Suspenders..15¢
50c Belts, Suspenders..30¢

Hats and Caps
$2 and $2.50 Hats....$1.45
$3, $3.50, $4 Hats....$1.95
50c and 65c Caps.....30¢
$1 Caps.....60¢

2-Piece Underwear
Bristol, Essex Mills, Etc.
50c Underwear.....30¢
$1.00 Underwear.....60¢
$1.50 Underwear.....95¢

Union Suits
Yale, Peerless, Carter's, Etc.
$1.00 Union Suits.....60¢
$1.50 Union Suits.....95¢
$2.00 Union Suits....$1.20
$3.00 Union Suits....$1.75

Fancy Vests and Full Dress Waistcoats
$2 Waistcoats.....$1
$3 Waistcoats.....$1.50
$4 & $5 Waistcoats..$2.50

Overcoats

All the $15.00 Overcoats are **$8.50**

All the $25.00 Overcoats are **$14.50**

$20 and $22.50 Overcoats are **$12.50**

$30 and $35 Overcoats are **$19.50**

$15 Knights Templar Coats $7.50 | $25 Clerical Suits $14.50 | $35 Clerical Suits $21.50

Kennedy's

Summer and Hawley Streets *Open Saturday Evenings*

Men's Ulsters

$18 Ulsters $10.50
$20 & $22.50 Ulsters $12.50
$25 Ulsters $14.50
$30 & $35 Ulsters . . $19.50

Men's Suits

$15 Suits are $8.50
$20 & $22.50 Suits . . $12.50
$25 Suits are $14.50
$30 & $35 Suits . . . $19.50

Boys' Suits and Overcoats

$6.50 Garments $3.75 $8.50 Garments $5.50
$7.50 Garments $4.50 $10 Garments. . $6.50
$4 and $5 Large Suits and Small Overcoats. . $2.75

Krazy Kat

...ht, 1915, International News Service.

THE DINGBAT FAMILY

Copyright, 1915, International News Service.

Best People? Why, Mrs. D. Is the Better Half

WHERE'S THAT YOURE GOING YOU PIFF!
I SAID TO A 'SWORRY' A REAL RUSHASHAY SWORRY' — AND I MIGHT ADD, ONE TO WHOM IS INVITED ONLY "THE BEST PEOPLE" OF YORBA LINDA'
WELL AINT THAT NICE, BUT I AINT GOT MY BID YET —
PROBLY NOT, PROBLY NOT
AINT I JUST SAID THAT ONLY THE "BEST PEOPLE" IS GETTING EM.
IS THAT SO?
TIS EVEN THUS.

ABIE THE AGENT

Copyright, 1915, International News Service.

And That Low-Life Sparkbaum Got All the Applause

OY, IS THIS GOING TO BE A FENCY BENQUET IN GREENBERG'S ROUMANIAN CASINO TONIGHT? BI NINI SPARKBAUM OF THE "COLLAPSIBLE" COMPANEH WILL BE THERE. I STUDIED UP A FUNNEH JOKE I'LL SAY WHEN IT COMES MY TURN TO MAKE A SPICH!
LISTEN ABE, I'M GOING TO CALL ON YOU FOR A SPEECH TONIGHT!
SPARKBAUM, I TELL A JOKE! "ONCE A BOY WENT TO HIS AUNTIES HOUSE AND HIS MOTHER TOLD HIM HE SHOULDNT ESK FOR ANYTHING TO EAT. HE SMELLED CAKES BAKING. "MOTHER" HE SAID "I SMELL HERE CAKES BAKING, BUT WHAT IS THAT TO ME?" HOW'S THAT, BENNEH?
THAT'S A BEAR!
HA HA!
THIS BANQUET REMINDS ME OF A LITTLE STORY. A MOTHER PROMISED TO TAKE HER LITTLE BOY TO HIS AUNT IF HE PROMISED NOT TO ASK FOR ANYTHING TO EAT OVER THERE. AT THE AUNTS HOUSE ONE DAY THE BOY SMELLED THE BAKING OF CAKES. "I SMELL CAKES, MOTHER" SAID THE BOY "BUT WHAT IS THAT TO ME?" MR. KABIBBLE WILL NOW ADDRESS YOU!
HA, HA, HA! THAT'S A PIPPIN, BENNY, THE BEST I'VE HEARD THIS YEAR!
YOURE THERE, SPARKBAUM OLD KID!
OY, THAT CROOK IS TAKEING AWAY MINE SPICH!
LAIDEHS WITH GENTS; I DON'T KNOW WHAT I SHOULD SPICK ABOUT, BECAUSE I DIDNT COME PREPARED — BUT IF YOU'LL ESK ME ANY KINDS QUESTIONS, I'LL BE GLED TO ENSWER THEM!
HERSHFIELD

JERRY ON THE JOB

Copyright, 1915, International News Service.

The Rich Uncle Didn't Blow Himself This Time

"YES-HERMAN AND I HAD A DELIGHTFUL TIME YESTERDAY— WE MOTORED ABOUT, WENT TO A SHOW, HAD SOME REFRESHMENT AND THEN WE TOOK ANOTHER TAXI HOME."
YEH - YOU SAID HE WAS A PEST JUST SO'S YOU COULD GO AGAIN TODAY, WELL, Y'AIN'T - I'M GOING WITH HIM TODAY SEE?
AW!
HEY - WE CAN GET A TAXI OVER THERE.
POOR THE WALK WILL DO US GOOD
GOSH - HE'S BEEN THERE A LONG TIME
QUICK LUNCH
WELL STOP IN HERE AND GET A BITE TO EAT — BIG LUNCHES ARE A GREAT MISTAKE.
THERE'S A SWELL SHOW AT THE OPERA HOUSE UNK.
BUT - I SAW IT YESTERDAY
DRUGS
ICE CREAM SODA 5¢
LOOK UNK - ICE CREAM SODAS FER 5¢ A COPY
POISONOUS THINGS - THEY CAN'T BE GOOD AT THAT PRICE!
HURRY HOME WITH IT JERRY - I HAVE AN APPOINTMENT WITH MR. HORLIZ GOOD BYE.
SHUT UP
DIDJA HAVE A GOOD TIME JER?

POLLY AND HER PALS

Copyright, 1915, Newspaper Feature Service, Inc. Great Britain Rights Reserved.

Girls Are Sly Creatures and Polly's One of the Slyest

WHADDYE PUTTIN' ON THAT OLD DRESS FOR? YOU JUST BOUGHT YOU A HULL NEW OUTFIT OF CLOTHES!
THE TIME HAS COME TO BREAK THE BAD NEWS TO PA AND I'D RATHER HE'D BRIANG IT ON HIMSELF!
MY GRACIOUS! HOW CHARMING WE LOOKS THIS EVENIN' DELICIA!
TEE! HEE! I GOT MY ALLOWANCE THE FIRST OF THE MONTH AND POLLY MADE ME SPEAID IT FER CLOTHES!
DANGONE IT! POLLY, IS THAT THE BEST FROCK Y'HAVE? DELICIA'S GOT IT OVER YOU LIKE A TENT!
YOU FORGET THAT DELICIA'S FATHER IS A WEALTHY FARMER WHILE MY DEAR OLD DAD IS ON A SALARY!
LISTEN HERE MAW! I BELIEVE IN BEIN' ECONOMICAL AN' ALL THAT. BUT WE CAN'T AFFORD TO LET DELICIA OUTSHINE OUR LIL POLLY KIN WE?
NO I DON'T SUPROSE WE KIN!

US BOYS

Registered United States Patent Office.

Everybody Happy? Skinny Is Just Bursting with Joy

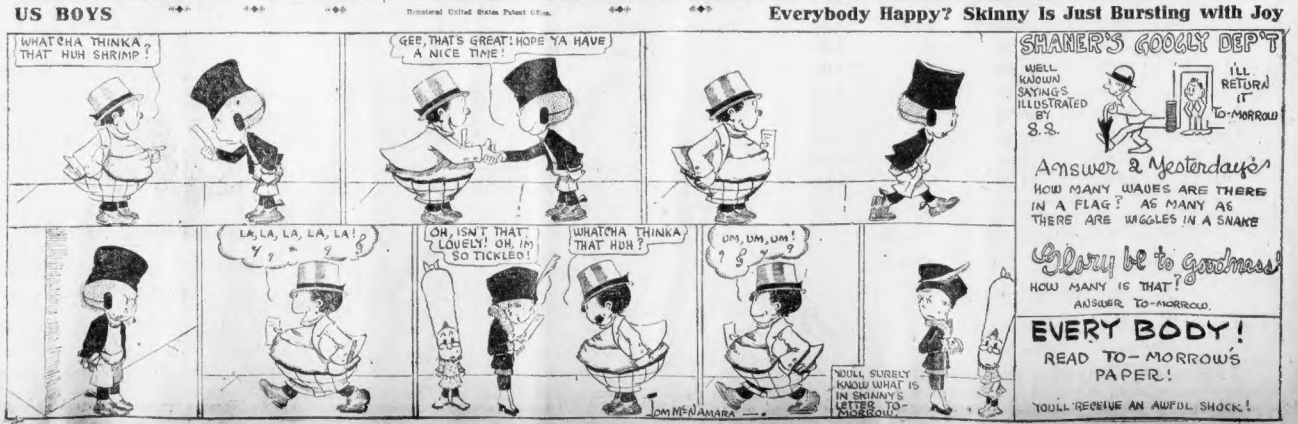
WHATCHA THINKA THAT HUH SHRIMP?
GEE, THAT'S GREAT! HOPE YA HAVE A NICE TIME!
LA, LA, LA, LA, LA!
OH, ISN'T THAT LOVELY! OH, I'M SO TICKLED!
WHATCHA THINKA THAT HUH?
UM, UM, UM, UM!
YOULL SURELY KNOW WHAT IS IN SKINNY'S LETTER TO-MORROW!
TOM McNAMARA
SHANER'S GOOGLY DEP'T
WELL KNOWN SAYINGS ILLUSTRATED BY S.S.
I'LL RETURN IT TO-MORROW
Answer 2 Yesterday's
HOW MANY WAVES ARE THERE IN A FLAG? AS MANY AS THERE ARE WIGGLES IN A SNAKE
Glory be to goodness!
HOW MANY IS THAT?
ANSWER TO-MORROW.
EVERY BODY!
READ TO-MORROW'S PAPER!
YOULL RECEIVE AN AWFUL SHOCK!

FOOD SOURING IN STOMACH CAUSES INDIGESTION, GAS

"Pape's Diapepsin" ends all stomach distress in five minutes.

Wonder what upset your stomach—which portion of the food did the damage—do you? Well, don't bother. If your stomach is in a revolt, if sour, gassy and upset and what you just ate has fermented into stubborn lumps; head dizzy and aches; belch gases and acids and eructate undigested food; breath foul, tongue coated—just take a little Pape's Diapepsin and in five minutes you wonder what became of the indigestion and distress.

Millions of men and women today know that it is needless to have a bad stomach. A little Diapepsin occasionally keeps this delicate organ regulated and they eat their favorite foods without fear.

If your stomach doesn't take care of your liberal limit without rebellion; if your food is a damage instead of a help, remember the quickest, surest, most harmless relief is Pape's Diapepsin, which costs only fifty cents for a large case at drug stores. It's truly wonderful—it digests food and sets things straight so gently and easily that it is really astonishing. Please for your sake don't go on and on with a weak, disordered stomach. It's so unnecessary. For sale by Riker-Jaynes and all good druggists.—Advertisement.

TRY NEXT SESSION ON IMMIGRATION

WASHINGTON, Feb. 5.—Representative Burnett of Alabama, author of the immigration bill prescribing a literacy test for the admission of aliens, which the House failed to pass over President Wilson's veto, the affirmative vote lacking five of the necessary two thirds, says the contest will be renewed in the next House. Of 393 members present 261 voted to override the veto, 136 voted to sustain the President and two answered "present."

An analysis of the vote shows:

	To pass over the veto	To sustain the veto
Democrats	166	102
Republicans	75	32
Progressives and Progressive Rep.	18	2
Independent	1	
Total	261	136

A feature of the debate was the opposition to the President's course shown by several leading Democrats. Majority Leader Underwood made a vigorous speech criticising the President's reasons for vetoing the bill. He said the country had in several elections returned majorities in Congress favoring the restriction of immigration, and that the President's contention that no political platform had passed the issue before the people was futile.

Presidents Taft and Cleveland vetoed similar measures and attempts to override them failed.

Representative Gallivan of Boston opened the debate favoring upholding the veto.

COMPROMISE MAY SAVE SHIP BILL

WASHINGTON, Feb. 5.— [illegible]

... Meanwhile the Democratic Senators ... to continue their filibuster ... until they have mustered enough ... to put through the ... program.

The Republican leaders also are prepared to go on with the filibuster should the Democrats break the lines of the "allies" ... the question ... sending the bill back to committee ... They are confident they could talk without interruption until the present session closes on March 4.

Find $6.50 Wage to Women Is Too Small

The State Board of Conciliation and Arbitration in an opinion in the case of the Valley Paper Company of Holyoke and its employes in the rag sorting department, finds that $6.50 a week is not fair wages for women under conditions [illegible]

World's Biggest Man Dead in Washington

WASHINGTON, Feb. 5.—Harold ... Harry Coleman, thirty ... reputed to be the largest man in the world, who tipped the scales at 750 pounds, is dead from fatty degeneration of the heart. He ... raised in Boston.

The Chicago, Rock Island and Pacific Ry. Co.

ELECTION OF DIRECTORS

TO ALL STOCKHOLDERS:

Notice is hereby given that the Board of Directors has arranged—

1—That the Annual Meeting and election of directors (now standing adjourned to March 15th) will be further adjourned to and held on April 12th, at 12 o'clock noon.

2—That, by amendment to the By-laws, stock need stand in a stockholders' name only 10 days (instead of 30 as heretofore) prior to the meeting, namely, from not later than 3:00 P. M. on April 2d, in the present instance.

February 4, 1915. By order of the Board of Directors.

GEO. H. CROSBY, Secretary. H. U. MUDGE, President.

Finds American Men Best

Girl Jilts King's Cousin

NEW YORK ... [illegible]

MISS PATRICIA BURKE

Tailors Plan Doom of the Sack Coat

[illegible]

Fuel Shortage May Delay Naval Trip

NEW YORK, Feb. 5.—The Navy Department is facing a shortage of ... The Atlantic fleet is off for ... Winter manoeuvres. The lack of ... at the Norfolk base may cause postponement of the trip through the Panama Canal.

'BIG BUSINESS' NOT ON WILSON SIDE

By B. C. FORBES.

[illegible]

Rescues Family at Somerville Fire

[illegible]

Lock Up Police Janitor by Mistake

[illegible]

Providence Woman Heads Women's Club

[illegible]

Name Foss B R T Director

[illegible]

CARRANZA THREAT TO SPAIN'S ENVOY

[illegible]

PAIN GONE! RUB SORE, RHEUMATIC ACHING JOINTS

Rub pain away with a small trial bottle of old, penetrating "St. Jacobs Oil."

[illegible]

Put Pebeco on the Job Today

... scientific care of the teeth.

Pebeco Tooth Paste

checks "Acid Mouth" ...

Manufactured by LEHN & FINK, New York

... Street, Montreal

Quality Service

"Firestone"

Tires and Tubes

Are You Posted on Firestone Prices?

Compare Prices and Quality

Firestone Net Prices to Car Owners:

Size	Round Tread Cases	Non-skid Cases	Gray Tubes	Red Tubes
30x3	9.40	10.55	2.20	2.50
30x3½	11.90	13.35	2.60	2.90
32x3½	13.75	15.40	2.70	3.05
34x4	19.90	22.30	3.90	4.40
34x4½	27.30	30.55	4.80	5.40
36x4½	28.70	32.15	5.00	5.65
37x5	35.55	39.80	5.95	6.70
38x5½	46.00	51.50	6.75	7.55

All types of casing same price. Manufacturing and distributing facilities unequalled insures

Most Miles Per Dollar

Firestone Tire and Rubber Company, Akron, Ohio

"America's Largest Exclusive Tire and Rim Makers"

Boston Branch 656 Beacon St.

BUTTER 34c lb

FINEST FRESH CREAMERY

Fresh Eggs "Pine Grove" 45c Value.... Dz 37c

Teas "Golden Rose," Oolong ... Lb 35c

Coffee "Golden Rose" ... Value Elsewhere Lb 24c

Wines, Beverages

Savings of One-Third and Only Finest Qualities. Convenient Stores.

Wilson Whisky Bot. 83c

Mt. Vernon Rye Bot. 1.05

Whisky "Mentor" Pure, Pt. $1.15 Value 37c Qt. 73c

Banquet Rye Qt. 97c

Scotch Usher's O.V.G. Bot. 89c

Irish, Wm Jameson's Bot. 97c

Port, Sherry Bot. 31c

Duff Gordon Sherry 69c

Brandy Hennessy's Old French Vintage Bot. 1.49

Free Quick Delivery ★ Price List Free

Ginter Co

163 Summer ★ Cor. Elm & Union

495 Washington St. ★ 16 Canal St.

45-49 Bromfield St. No Liquors Sold at This Store

The Ginter Co.'s Products also on Sale at The Specialty Shop, Inc., 122 Tremont St.

A Foe to Tuberculosis

The Journal of the American Medical Association, in its issue of August 9, 1913, reviewing an article on "The Influence of Calcium Salts on Constitution and Health," said:

"They (the authors) report numbers of concrete instances in which patients gained in vitality and energy after taking calcium."

Doctors seem to agree that ... and chronic throat and bronchial affection lowered vitality and lost energy are ... that must be overcome.

One of the constituents of Eckman's Alterative is calcium (lime), so compounded with other ingredients as to be easily assimilated by the average person. To this, in part, is due its widespread success in the treatment of distressing and disastrous troubles.

[illegible]

It contains no opiates, narcotics or habit-forming drugs, hence is safe ... your druggist ... or order from the makers.

Eckman Laboratory, Philadelphia. ADVERTISEMENT.

Too Late to Classify.

LOST. A lady's gold watch, open face, on ... between Sixth and Seventh sts. on ... View car; reward. MRS. JACOBS, 1... O st., South Boston.

TODAY and SATURDAY — Redeem Your Legal Stamps at Bacons' — TODAY and SATURDAY

OVER ONE HUNDRED YEARS IN BOSTON

PHONE OXFORD 2600 — WASHINGTON & ESSEX STS.

W. A. BACON Co.

Exhibition of Modern Dancing. Restaurant 12 to 2.30 Daily ... Special Lunch 50c ...

MEN'S FURNISHINGS MAIN FLOOR

A Great Big General Sale Today and Saturday **of**

Shirts Pajamas Hosiery Neckties Shirts and Drawers Union Suits

Final sale of all special lots left after stock-taking. The markdowns are not only the most sensational of the season but they are genuine markdowns, every one

Men's 65c Neckwear 35c — Large ... plain and fancy ... 3 for $1.00 ... one for 35c

Men's $1.00 Union Suits 69c — Heavy gray cotton, closed crotch, ankle length drawers, all sizes 69c

Men's $2.25 Union Suits $1.45 — ... 1.45

Domet Flannel $1 Pajamas 69c — ... 69c

79c and $1 Shirts 49c — Slightly soiled, woven and printed madras and percales, hand some stripes, all sizes At 49c

Men's 25c Half Hose 12½c — Mercerized lisle, black, white, navy, gray, tan; double sole, heel and toe ...

50c Silk Half Hose 25c — ...

$1.50 to $3.50 Full Dress Protectors 49c — ...

49c to $1 Underwear 39c — Broken sizes of all our odd shirts and drawers, mercerized and ... rib, some imported ... ments. Long sleeve shirts and ankle length drawers, not all sizes at 39c

THIRD FLOOR

$5.00 Strictly All Pure Wool

Shakerknit Coat Sweaters $2.98

Guaranteed all new and perfect garments, Shakerknit all wool, hand finished, perfect fitting, in the practical V-neck style, all wanted colors; sizes for men and boys..

This Price Is Less than Regular Wholesale Cost

Legal Stamps Given—Full Books Redeemed for $2.50 in Merchandise or $2 in Cash

KUBIAK AND COTTON
IN FEATURE GO TONIGHT
BEFORE MANCHESTER CLUB

BOSTON AMERICAN SPORTING NEWS

NEW ENGLAND GOLFERS
MAY BE RIVAL PLAYERS
IN PINEHURST FINALS

KUBIAK-COTTON IN RING TONIGHT

By JACK CONWAY

TWO noble heavyweights — George

At Kut

THE winner has been promised a

GEORGE FREEMEN has arranged

THE semi-final tussle of eight

THE St. Patrick's A. A. Society, of

JOE LEVINS writes from New York

ALL three men are individual leaders

TOMMY BURNS' Chelsea team will

THE plan is for each man to put up

Billiard and Pocket Tables
BOWLING ALLEYS
ON EASY TERMS
Brunswick Balke Collender Co.
94-98 WASHINGTON ST.

GOING into this evening's matches,

MALDEN will make her debut tonight

THE other matches in the out-of-

SAMMY GREEN is all cramping on

ANOTHER hair-raising match is

SLOAN, Shawmut and Leverett are

IT was stated in this column yester-

THE Arch Street and Dewey Square

A ROYAL reception was tendered the

TENNIS FIGHT FOR TITLE MEET TODAY

NEW YORK, Feb. 5.—One of the

Mack Given Award Over Walter Butler

LAWRENCE, Feb. 5.—Jack

490 Barrels Port & Sherry Wines (Worth $2 per Gal.) 69c Gal

A one-week sale of Wines that is making history in the Boston Wine Trade.

WE bought this wine in a single purchase because we saw a chance to save our customers money—big money—490 barrels is a mighty big purchase—too big for most houses to make.

You Again Save Money Through Our Big Cash-Purchasing Power

Every gallon of this wine is worth $2. It

If You Bring Your Own Gallon Jug We'll Fill It for 59c

NOTE

Mail Orders

Richardson's
107 Beach St.
Boston, Mass.

Where you can buy that gallon of straight whiskey for $1.95

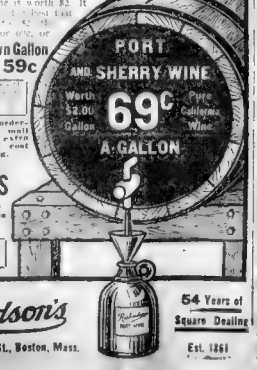

Richardson's
107 Beach St., Boston, Mass.

54 Years of Square Dealing
Est. 1861

BERRY'S HYGIENIC BOTTLING OF STERLING ALE

Always Ask for BERRY'S

C. BERRY & CO.

The taste is substitute proof! Even the label is unnecessary if you have once tasted

ALLEY'S ALE

So distinctive and true is the taste of Alley's Ale that any one can successfully detect an attempted substitution.

Bringing Up Father

By George McManus

DIDN'T I TELL YOU NEVER TO SIT DOWN BEFORE A LADY IS SEATED—AND TAKE THAT NAPKIN OUT OF YOUR COLLAR
ALL RIGHT-MAGGIE!
STOP! NEVER EAT PEAS WITH A KNIFE AND DON'T CALL ME MAGGIE!
DON'T YOU THINK I KNOW YOU WELL ENOUGH TO CALL YOU BY YOUR FIRST NAME?
FOR GOODNESS SAKE-DON'T YOU KNOW BETTER THAN TO DRINK TEA OUT OF A SAUCER?
THIS IS COFFEE!
WELL OF ALL THINGS-DON'T YOU KNOW YOU SHOULD CUT AN APPLE BEFORE YOU EAT IT!
AREN'T YOU GOIN' TO EAT SOME MORE?
I DON'T KNOW HOW TO EAT-BUT DON'T TRY TO TELL ME HOW TO SMOKE!
GEO. McMANUS

CANOEPIN STARS IN BIG TOURNEY

By J. P. MURPHY

A SPLENDID contest, which

USE THIS COUPON OR A COPY OF IT

Bowling Contest Enrollment Coupon

BOSTON AMERICAN,
No. 5 Winthrop Square, Boston, Mass.
Kindly enter me as a competitor in your Bowling Contest.
Name .....
Address .....

USE THIS COUPON OR A COPY OF IT.

After you've rolled the consecutive alleys fill in and send total score to Bowling Editor before 12 noon Saturday of each week.

Bowling Contest Score Coupon

I submit the following score in your bowling contest for week ending .....

Boston American No. 5 Winthrop Sq. Boston ..... Mass

Score..... Date.....
Alley .....
Name .....
Address .....

WITNESSES.
Proprietor of alley or manager.
Name .....
Address .....
One other witness
Name .....
Address .....

Act Now

The Last Copy of Tad's Great "Indoor Sports" in Book Form Will Be Sold Tomorrow and We Can't Get Any More of Them.

Clip "Indoor Sports" COUPON from another page of this newspaper TODAY

PRIZE BOWLERS OPEN FIFTH WEEK

of the week of the Boston Athletic

PINEHURST CUP MAY COME HERE

LENOX, Feb. 5.—New

SHORT SHIP CIRCUIT SCHEDULE FOR 1915

Combination Park	June 14
Haverhill	June 21
South Framingham	June 28
Worcester	July 5
Springfield	July 12
Westfield	July 19
Northampton	July 26
Holyoke	Aug. 2
Woonsocket, R. I.	Aug. 9
Taunton	Aug. 16
Marshfield	Aug. 23
Barnstable	Aug. 31
Worcester	Sept. 6
Hillsgrove, R. I.	Sept. 13

HOLY CROSS IN BASEBALL WORK

WORCESTER, Feb. 5.—The work in the cage is progressing rapidly for the baseball candidates at Holy Cross. Daylight from early morning until late in the afternoon is being used by the players. It will be a busy season in the box, with Captain Bob Murray, Wallace Reten, Gray and Hillery.

In Wallace Reten goes how the best pitcher who has been in Holy Cross for the past seven years. With Captain Murray and Reten, Coach Foley has a good deal to work with along with Coakley in the receiving end of the battery will be able depend for

Appleton Club Is Now on Market

APPLETON, Wis., Feb. 5.—There

8 CLUB CIRCUIT FOR N. E. LEAGUE

The New England Baseball League will stand pat for another season. The proposals that the league should drop two cities and be a six club circuit, and that the schedule should be divided into two parts, received no support at the annual meeting

The announcement of the sale of the Manchester club by Fred Lake to Tom Heads, the former Dartmouth athlete and New England League player and now football and baseball coach of Lehigh University, was the principal business done

Heads will give up coaching the baseball team at Lehigh University if everything turns out satisfactorily

Squash Title Play Won by Bartlett

King's Horse Out of Grand National

Diahrtiter

"Delightfully Different" MOTOR CARS

Are a year ahead, in design, of any cars in the so-called "thousand dollar class."

Catalog sent on request.

The Reed-Crockett Co.
N. E. Distributors
169 Huntington Ave., Boston
Tel. 4080 Back Bay.

STERLING

One faucet on your dealer's bar stands out from all the rest. So does the ale it draws.

CHIEF among the reasons for our own mark on Sterling is the goodness of the brew itself. One does not trademark a thin, a cheap, an ordinary ale. It is a distinction reserved for the finest and best.

That is why the blue and white tap of Sterling is a small thing to look for, but a big thing to find.

RUETER AND COMPANY
ALE & PORTER BREWERS BOSTON

400 STAR ATHLETES ENTERED FOR BIG B. A. A. MEET TOMORROW NIGHT

BOSTON AMERICAN SPORTING NEWS

KANSAS CITY FEDERAL LEAGUERS THREATEN TO INVADE NEW YORK CITY

400 TRACK STARS FOR B. A. A. GAMES

Order of Events at B. A. A. Meet

FIELD EVENTS.
RUNNING HIGH JUMP.
THREE STANDING JUMPS.
PUTTING 16-LB. SHOT.
10 YARDS DASH, SCRATCH—Trial and semi-final heats.
TEAM RACES—Holy Cross vs. Boston College, Bates vs. Colby, Maine vs. Bowdoin.
(The winners of the Bates-Colby and Maine-Bowdoin will meet in the final for the championship of Maine.)
R. I. State vs. N. H. State, Worcester Tech vs. Aggies.
40 YARDS DASH, SCRATCH—Final heat.
600 YARDS RUN, HANDICAP—Trial heats.
HUNTER MILE.
3-MILE RUN SPECIAL SCRATCH.
TEAM RACES—B. A. A. Midgets, M. I. T. vs. Dartmouth, Columbia vs. Syracuse, Tufts vs. Vermont, Holy Cross, 1918, vs. Dartmouth, 1918; Harvard vs. Cornell.
1,000 YARDS RUN, HANDICAP.
45 YARDS HURDLES, SCRATCH—Trial and final heats.
600 YARDS RUN, HANDICAP—Final heat.
TEAM RACES—Williams vs. Brown, Dartmouth vs. Pennsylvania; Championship of Maine; Harvard, 1918, vs. Yale, 1918.
MILE RUN, HANDICAP.
TEAM RACES—Andover vs. Exeter, Irish-American A. C. vs. B. A. A., New York A. C. vs. B. A. A., Harvard vs. Yale.

Everything is in readiness for the B. A. A. meet at Mechanics Building tomorrow night, when 400 athletes, the best track and field stars in the country, gather for what promises to be the classiest of all the big carnivals held under the auspices of the Back Bay organization.

The Hunter mile, one of the chief attractions of the meet, will share honors with the 1,000-yard run and the 600-yard run in class of entries "Bill" Bingham of Harvard, Francis Capper and Joe Higgins of Holy Cross, the man who did the distance in 2:19 at the I. A. A. A. meet, are three of the stars who will start from scratch in the 1,000.

"Abel" Kiviat, the most consistent performer of all and the winner of the first Hunter mile trophy; C. L. Spaiden, the great Cornell miler, and Willie Gordon of the N. Y. A. C., will also get on their marks alongside of the Eng trio.

H. R. Bechtel of Harvard and Edward McNealy of the I. A. A. A. are the limit men, with 42 yards.

FAST ENTRIES IN THE 600.

While there is little likelihood that any of the many exceptionally fast runners entered will equal E. B. Parsons' record for the 600-yard run, the entry list for that race assures some fine running and close competition. This even will be run in heats.

"Bill" Bingham will be found at scratch in the 600, starting in the first heat. "Dave" Caldwell of the B. A. A., who won the 880 at the Intercollegiates last Spring, will, with Captain Capper of Harvard, start from scratch in the second trial. W. Gough of the New York University will have three yards on the pair.

Wilkie of Yale is the low man in the third trial, conceding a few yards to Louis Gordon of the N. Y. A. C., high jump, too.

The Big News in the Sporting World. By Hal Coffman

FEDS
O.B.
AMERICAN ASSOCIATION
INTERNATIONAL LEAGUE
I GOTTA OIL UP THIS OLD MITT AN' KEEP IT SOFT SO I KIN PICK 'EM OUTA THE DIRT LIKE I USETA.
PING BODIE SAYS HE'S GOING TO JUMP
HOW CAN HE?
WHAT KIND OF SOUP IS THIS GOING TO BE?
YANKS
I AINT GOT NO MUDDER OR NO FARDDER YET
JUST HIT HIM—THAT'S ALL YOU GOTTA DO
NEWS ITEM:—"JEFFRIES" TO SHOW WILLARD HOW TO WHIP JOHNSON"—WHAT DOES HE KNOW ABOUT IT.
IN TIMES OF PEACE PREPARE FOR WAR.
Hal Coffman

K. C. FEDS MAY GO TO GOTHAM

CHICAGO, Feb. 5.—A paper here prints a story of a secret conference held here by Federal magnates looking to the transfer of the Kansas City team of that league to New York city.

The conference was held at the Blackstone Hotel, the paper says, and was attended by President Gilmore of the league; President Weghorst of the Chicago Feds; George Stovall, manager of the Kansas City Federals; Phil D. C. Ball, one of the owners of the St. Louis Federals, and P. T. Powers of New York, representing financial interests who are interested in the third big league.

Mr. Powers was formerly manager of the Madison Square Garden.

It was learned that President Gilmore and some of his associates were preparing to leave for New York today for the purpose of looking over two sites said to be obtainable and which are suitable for a ball park within easy access to the subway.

The proposed plan, it is said, is to transfer the Packers to Indianapolis, Stovall to Buffalo and to strengthen the team by giving one player from each of the other clubs.

Michailoff-Burns Draw in Mat Bout

Michailoff and Cyclone Burns wrestled thirty minutes to a draw in a fast bout at the Grand Opera House.

In another match Bob Allen defeated John Wardell of the West End in two straight falls. Allen won the first in nine and the second in five minutes, both with head-over-shoulder holds.

Day Beats Bearse.

Day defeated Bearse, 300 to 145, in the 3d game of the Class B billiard tournament at the Elite. Tonight Joseph plays Raffaele.

BASKETBALL AND HOCKEY GAMES

BASKETBALL.

At Franklin—Co. M 26, Franklin 20.
At Braintree—Braintree 36, Milton 26.
At Woburn—U. S. 52, Redmen 14.
At Franklin—Penn '18, 25; Dean 20.
At North Easton—Oliver Ames 38, Fresno Five 35.
At Waltham—Co. F 45, Co. C 13.

HOCKEY.

At Danvers—E. H. S. 2, St. John's 0.
At Hanover—Dartmouth 4, M. I. T. 1.
At New York—St. Nicholas 5, I. A. A. C. 1.

HARVARD TACKLES M'GILL TONIGHT

HARVARD.		MCGILL.
Townsend, Lw		Lw, Parson
Doty, c		c, Matchett
Phillips, rw		rw, Rooney
Baldwin, rw		Lw, Marcus
Clarke, cp		cp, Kendall
Morgan, p		p, Whitehall
Wylde, g		g, Mann

The Harvard hockey team has a hard match with McGill University of Montreal at the Arena.

McGill has a strong team, having young Parson, who gave such a fine exhibition in this city last Winter, playing at right wing.

The Canadians have not decided whether Rooney or Andrews will play rover. Both are clever and have done equally well against Canadian colleges.

It will be Canadian night at the game, and the following well known Canadians will be invited: Governor David Walsh, Mayor Curley and other State and city officials. Ted Hewlett, the referee here, and Franklin Mueller, the fancy skaters, will give an exhibition.

Main Bout Boxers Balk at Gate

NEW BRITAIN, Ct., Feb. 5.—Wagner of New Britain shaded Herbert Dixon of Terryville in the fifth of a six round go at Turner Hall and Referee Willis stopped the fight.

Kid Logan of New Britain and Kid Dixon of Waterbury fought a draw. The star bout was scheduled between Harry Stone and John Lavoie of New Britain through. Lavoie, who was to fight on a percentage basis, refused to go on.

Neighborhood Seeks Games.

The Roxbury Neighborhood House Junior and Senior teams would like to arrange games with any fast 115 or 125-pound teams in the State, to be played at home, Friday nights. Both teams have a clear slate to date. Communicate with George Strouth, No. 956 Albany street, Roxbury. Telephone Roxbury 258, between 7 and 9 p. m.

Winer's
Two Stores

"The Rabbit's" Column By Walter J. Maranville SHORTSTOP OF THE BRAVES

Lord Kitchener says the European war will last three years. What we want is an expert opinion of the baseball war.

* * *

Doc Miller, who used to play right field for the Braves, has been released by the Reds. Doc has been pinch hitting the last couple of years. He could hit 'em, but was said to be slow in the field.

* * *

Doc took part in one of the oddest happenings of 1914—an occurrence on which the Reds based a protest—which was turned down, and which, under any reading of the rules ought to have been sustained.

* * *

Miller had been sent to bat in the ninth, a forlorn hope. Two were down and two strikes were called on Miller. Just as the pitcher poised to hurl, a ball that had been fouled over the grand stand came back. It fell on the sod near the first base line, and came rolling in, traveling right across the batter's box, and ebbing over the feet of Miller. Doc naturally leaped aside. Just then the pitcher let go the ball; it whirled across the plate and the umpire called it a third strike, ending the game.

The riot which followed died down in a little while, and a protest was filed—and rejected.

Under the rules no play can be made, started, or completed, with an extra ball in the field, and in this case the batter had even been forced to get out of the way of the ball that was rolling across his position.

* * *

Polly Parrott, the St. Louis pitcher who jumped to the Feds, told some Pittsburgh fans the other day that he once killed two deer with a single shot.

Can any kind of a baseball contract hold good with a man like that?

* * *

Manager Herzog of the Reds was somewhat puzzled and embarrassed when he reached the Cincinnati Park last Fall, to encounter one of the youngsters who was released by the Cincinnati club some weeks before, arrayed in proper uniform and industriously practising.

"How did you get here?" queried Buck, as the juvenile came grinning toward him.

"Why, just caught the first train and came on. Had to obey orders, didn't I?" responded the youngster.

"Orders? Why, what do you mean?"

"You ordered me to come back, and I didn't have much time left so I just told a couple of the boys to tell the management I'd gone, and hopped a train."

"Ordered you to come back?" wailed Herzog. "Who the—what the—why, when did I order you to come back?"

"Why, exclaimed the boy, "right here, on the official stationery of the club. That letter you sent me my last pay-check in—see for yourself what the envelope says."

And sure enough, on the letter, in pencil-ized type, were the potent words: "Return after five days to Cincinnati Base Ball Club."

* * *

According to Dave Fultz, president of the Players' Association, the ball players of the American Association are not as anxious for withdrawal of the draft as the league claims it is. He contends that without the draft the players will not have the same opportunity to advance as now.

Under the draft at least eight players entered the major leagues each year, but with the drafting privilege withdrawn the clubs of the association will desire to retain their best players—the players that were formerly claimed by the big leagues.

* * *

However, the announcement made by President Chivington of the American Association, that the draft would be abolished seems to be rather premature. According to Ban Johnson and President Tener the matter has only been considered and not decided upon.

Fleming-Hinckle Draw.

PHILADELPHIA, Feb. 5.—"Buck" Fleming and Stanley Hinckle boxed six furious rounds to a draw before the Broadway A. C.

Demarest Winner.

NEW HAVEN, Feb. 5.—Calvin Demarest defeated Marcus Catten, 300 to 237, in a Billiard Players' League match.

For the Better Class of Smokers

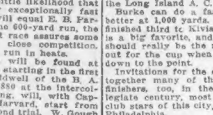

STARR & READ
EGYPTIAN CIGARETTES

Made by the Master Blender from the finest Turkish tobaccos. Rich in flavor, yet mild, mellow, fragrant and delightful.

Used by the better class of smokers everywhere, men of discriminating, cultured taste, who both desire and discern quality.

Sold at all the leading hotels, clubs, retail stores and stands which cater to the better class of trade. In dainty green boxes—plain or cork tips.

DISTRIBUTORS:
S. S. Pierce Co., C. B. Perkins & Co., Estabrook & Eaton.

We can't get any more when these are gone—ACT NOW! One Coupon and 25c

INDOOR SPORTS COUPON

One coupon and 25c entitles you to a bound book of Tad's "Indoor Sports." Send or bring your coupon to

American Promotion Dept.
No. 5 Winthrop Square, Boston. P. O. address, Box 2047 Boston, or to any news dealer. 5c extra by mail.

Feb. 5.

Posner's

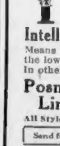

25 School St. 75 Harlston St.

THE Buttonholes in Posner collars are made with an eyelet like buttonhole in your coat. They stay buttoned.

Intelligent Economy
Means getting the Best at the lowest price—
In other words—
Posner's Famous Linen Collars
All Styles, 10c, Two. Box, $1.20
Send for 60-Style Book FREE

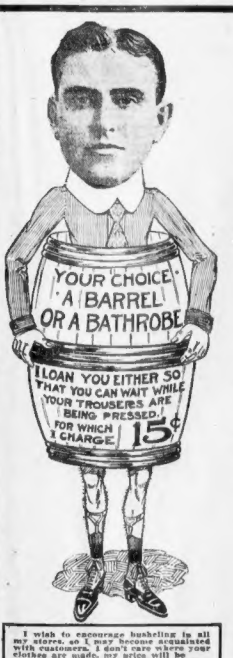
YOUR CHOICE
A BARREL
OR A BATHROBE
I LOAN YOU EITHER SO THAT YOU CAN WAIT WHILE YOUR TROUSERS ARE BEING PRESSED FOR WHICH I CHARGE 15¢

I wish to encourage bushelling in all my stores, so I may become acquainted with customers. I don't care where your clothes are made, my price will be Suits Pressed 35c Trousers Pressed 15c While You Wait While You Rest.
Other bushelling in proportion. Commodious waiting room.
I had a great number of fine worsted trouserings, 18 oz. of all wool worsteds, fine hairline silk stripes, bought early in the season to sell for $8.50. On account of the prevailing quietness of these are now my strong leaders. I have cut and made up two hundred pair and they are offered at almost any store now, for a trade all ready to wear out, $6.50 trousers $3.00. A number of uncalled-for trousers as low as $1.75.
UNCALLED-FOR OVERCOATS . . $5.00

SPECIAL!

Globe Black Unfinished Worsteds

These are fine goods and I take the balance, that one of New York's largest commission houses has had for some few months, at my own price. They are cloths that might be made into $25-$30 suits. My price while they last, Globe Black unfinished suit to order,

$8.75

BLUE SERGE

I have just purchased ten pieces United States Worsted Company's fine twill Blue Serge. This is a staple number, guaranteed for color and guaranteed positively all wool. Weight suitable to be worn all the year round. A month from today my price on this quality will be $15.00. While these ten pieces last, three-piece suit to order,

$8.75

I Make a Specialty of Spring Overcoatings

I have a great range of English Coverts in medium and dark shades, Globe Coverts in medium and dark shades, also Oxford Gray Unfinished Cheviot, which I will face to the edge with a fine Skinner's silk and make to your order, any style, single or double breasted,

$12.75

MITCHELL The Tailor 277 Washington St.
OPPOSITE WATER STREET
2 DOORS FROM SCHOOL STREET
OPEN EVENINGS

Present this coupon with 15c for one spoon or 25c for two spoons to any Oneida Community office in Greater Boston, Oneida, N. Y., or to your newsdealer or by mail anywhere, one coupon and 15c for one spoon or 25c for two spoons. Address all Mail Orders to

Boston American Promotion Dept. Box 3047, Boston, Mass.

EXPIRES FEB. 5.

Scissors are busy in every city, town and hamlet in New England these days

Clipping Spoon Coupons

Because the Boston American has made a silverware offer never equalled by any newspaper anywhere.

Take the above Coupon to your Newsdealer today and get Genuine

Oneida Community Souvenir Spoons

2½¢

Two for 25c
Anywhere in Greater Boston.

"Massachusetts" and "New York" Spoons.

Ready Today

Next Sunday you can get the "Connecticut" Spoon

Outside of Greater Boston at your newsdealer's or by mail anywhere 15c each.

Begin Your Collection Today

You'll want the entire set when you've seen how beautiful they are.

These spoons are made on an 18% nickel base and plated with silver running 50 pennyweight to the gross. Beautifully engraved by the master engravers of the Oneida Community factories.

Demand and Get Oneida Community Spoons

Each spoon wrapped in a guarantee certificate and stamped "Oneida Community A1-X" on the handle.

Fac-Simile of Guarantee Certificate

GUARANTEE
THAT THIS
STATE SOUVENIR SPOON
STAMPED "ONEIDA COMMUNITY A1 X" IS MADE BY US: THAT THE BASE IS 18% NICKEL SILVER, AND THAT IT IS PLATED WITH A HEAVY PLATE OF PURE SILVER 50 DWT. TO THE GROSS, WE HEREBY AGREE TO REPLACE, FREE OF CHARGE, ANY SPOON WHICH AT ANY TIME DOES NOT GIVE SATISFACTION TO THE PURCHASER.
ONEIDA COMMUNITY, LTD.

FILENE OUTLINES TRADE CAMPAIGN

WASHINGTON, Feb. 5.—Edward A. Filene, a leading Boston merchant, addressed the annual meeting of the Chamber of Commerce of the United States here today. He is vice president of the International Chamber of Commerce and was in Europe as a delegate to its convention there when the great war began.

Mr. Filene aided both the Berlin and Paris embassies of his country by carrying messages between them. Owing to his business and diplomatic connections he had opportunities afforded few Americans to judge of "Trade Expansion and the European War." That was the subject of his address here today. He said in part:

"While we may be able to greatly increase our exports during the next two or three years, the outlook is that after the warring nations have ended the war and re-established their producing organizations on the markets for the world's markets will be fiercer than it has been before in the world's history. Moreover, some of the warring countries, if not all, will be obliged to get this trade at whatever price they can and will undersell us. Even then they will be able to make profit because labor will be forced to accept lower wages and employers a lower scale of living than their competitors. Of the fundamentals of reform that must be made right the first and obvious is ocean carriage.

WORK FOR OUR BANKS.

"Our banks should do pioneer work in establishing, financing and promoting our foreign commerce, at least to the extent which the English and German banks have done. In this work the banks should take the first and statesmanlike view rather than let questions of immediate profit rule. Moreover, there are a number of reasons why it should be done not by individual banks but by all the banks or groups of banks acting in co-operation or at least by the co-operation of all the banks of a region of a city. "First of all, branches and subsidiary banks should be established, the first consideration being the opportunity to develop American commerce in the new territory.

"Given then proper fields for trade expansion, proper ocean carriage and proper financing, there will remain what is ordinarily considered the only thing necessary for foreign trade—the selling of the goods in foreign markets.

"It seems to me that the best method for the investigation and conquering of foreign markets is that it shall be made for each trade by its national trade organization, by which almost every kind of business in this country is represented. I mean that such trade organizations shall send the ablest representatives they can procure into foreign countries to investigate, study and organize the markets.

PROPOSES NEW MACHINE.

"In order to bring what is desired about, I propose another new machine. That is, that these trade organizations, or insurance companies created by them, shall insure the contracts for their members on what they sell. What I mean is this: Every man who buys a bill of goods from the United States may insure with the purchase an insurance policy, which will insure his getting within the agreed-upon time and quantity and quality up to sample of goods he has ordered, or else an agreed upon indemnity which will make up for the loss which the failure to fulfill the contract may have occasioned. "Connected with this should be a system of arbitrating on the spot any difference that may arise between buyer and seller. As the insurance company would have the right of recourse to the producer, the cost of such insurance would be comparatively trifling and could be paid without any hardship."

Man Blease Pardoned Refuses to Break Jail

CHESTER, S. C., Feb. 4.—Four white men escaped from the Yorkville jail. One of them, Coleman Noland, alias "Chicago Noland," famous in many States as a safe blower and recently pardoned by Governor Blease, but reincarcerated for robbing a Fort Mill bank in 1903, refused to leave.

Professor Sprague to Inspect Mint

Professor O. M. W. Sprague of Harvard, who was named by President Wilson to the Assay Commission, will leave Boston next week for Philadelphia, where he will make his first inspection of the United States mint.

MEAT CAUSE OF KIDNEY TROUBLE

Take Salts to flush Kidneys if Back hurts or Bladder bothers.

If you must have your meat every day, eat it, but flush your kidneys with salts occasionally, says a noted authority who tells us that meat forms acids which almost paralyzes the kidneys in their effort to expel it from the blood. They become sluggish and weaken, then you suffer with dull misery in the kidney region, sharp pains in the back or sick headache, dizziness, your stomach sours, tongue is coated and when the weather is bad you have rheumatic twinges. The urine should be clear as water; the channels often get sore and irritated, obliging you to seek relief two or three times during the night.

To neutralize these irritating acids, to cleanse the kidneys and flush off the body's urinous waste, get four ounces of Jad Salts from any pharmacy here; take a tablespoonful in a glass of water before breakfast for a few days and your kidneys will then act fine. This famous salts is made from the acid of grapes and lemon juice, combined with lithia, and has been used for generations to flush and stimulate sluggish kidneys, also to neutralize the acids in urine, so it no longer irritates, thus ending bladder weakness.

Jad Salts is inexpensive; cannot injure, and makes a delightful effervescent lithia-water drink.—Advertisement.

ISADORA DUNCAN AIDS 'LOVE WIFE'

NEW YORK, Feb. 5.—A number of women club workers and men similarly associated have started a petition urging the release of Mrs. Lola Sniffen Walters from jail. Isadora Duncan's studio in Fourth avenue.

Among the hundred or more who signed the petition are Charlotte Perkins Gilman, Henrietta Rodman, Mrs. Duncan, Mrs. John Winters Bronnan, Mrs. James T. McLane, Robert Henri, Roscoe Hall, Max Eastman and Marion Shaw.

The petition reads:

"We, the undersigned, urge that Ida Walters be set free, so that she can take care of her unborn child."

Copies of the petition will be distributed all over the city, and a house to house canvass will be made by scores of women.

"We want ten thousand signatures, and we will get them," announced Mrs. Gilman.

Mrs. Walters has apparently received, but is not ready to be removed from the hospital.

Officials Guests at Operators' Ball

Prominent state and city officials will be the guests of the Boston Moving Picture Operators' Protective Union at their first ball, which will be held in Convention Hall, St. Botolph street, Back Bay, this evening. It is planned to have some well known screen artist lead the grand march. Many dancing novelties will be introduced and the expense has been spared on the electrical effects. The floor will be in charge of President James Burke, assisted by John W. Spence, Bernard F. McDaffigan is chief of aids and will be assisted by William Benoit, John B. Williams, M. Rothenberg, John J. Sweetman, Joseph S. Cifre, Edward Hoyt and John J. Pullick.

MOTOR NOTES

By J. C. KERRISON.

The luncheon of the electrical interests held at the American House yesterday brought out an attendance of almost 200 persons who are interested in some manner or other in the electrical and transportation affairs of this city. It was one of the banner luncheons in the history of the electrical vehicle associations of this city.

John N. Cole, chairman of the Industrial Development Board of Boston, gave an interesting talk on electrical transportation reciting how best to care for this great and distressing problem, which means so much to the business men of the country. G. D. Berry, assistant to Chester I. Campbell, manager of the Boston automobile show, told in a general manner of what is being done for the electrical interests at the forthcoming exhibit.

The funeral of W. E. Rankin, one of the best known members of the motor industry of New England, will be held from his old home in Providence today and will be attended by a host of his old friends from Boston. Bill Rankin was really one of the motor pioneers of the country in all that the term implies and his friends were legion. No more kindly hearted man ever lived than Bill Rankin and his death which occurred on Tuesday cast a gloom in all sections of New England.

Ralph B. Nettleton of the local Chandler distributing company, returned from the Chandler plant at Cleveland yesterday. Mr. Nettleton says that never in all his experience has he seen so much business at one and the same time as is now being transacted at the factory. Agents and dealers were there from all sections of the country clamoring for more cars. He himself went out on such a mission and while he was successful to a degree he says that not much so as he had desired. The plant is working day and night to catch up with the orders received since the reduction of price was announced.

Truck drivers who use only three or four short chains on the rear wheels these days are losing fully 50 per cent. of their car efficiency and place a decided strain on their motors, according to Tom Cotter, New England representative of the Weed Chain Tire Grip Company, who says that there is nothing for such driving as is now being experienced that can equal in efficiency Weed tire grips, that do the work and do it thoroughly. In order to get full efficiency chains should be placed at short intervals around the tire so that the grip of the road can be steady and not jerky and which gives the motor a steady pull at all times.

ISADORA DUNCAN, who leads petitioners for freedom for Lawyer Rogers' "love wife."

EXPLAIN ABSENCE OF 'RIGHT MAN'

Boston and New England women are revealing stories of real heart interest in their letters to the AMERICAN answering the question raised by a woman author in the current issue of Good Housekeeping, as to why there are so many unmarried women. Their reasons for the non-appearance of the "right man" throw interesting sidelights on a problem which concerns thousands.

The questions asked by the woman author were:

Why are there so many perfectly good unmarried women?
Don't they want to be married?
Don't they meet the right man?
Why don't they?
How can they?
Why is modern society so formed that the great mistake of the right people never meeting exists?

A number of letters on this subject will be printed in the Sunday AMERICAN. Among those recently received are these:

Editor, Right Man, AMERICAN.

Why are there so many unmarried women? Because the single man and woman will do nothing toward meeting each other.

For the past four years I have sought for some club where I might meet young people of my own standard. I have visited a number of these, but find mostly older people. Why can't a club be organized with some object or benefit that would attract and bring young people together?

I noticed a young man say to his mother, "I've just been down skating and I don't see why the girls don't come out." This is the condition that exists at present. Give the young man a chance to meet the girl so he can become acquainted.

I would be glad to "put my shoulder to the wheel" in helping to begin a club for young people, if it could be for some purpose, either instructive, or perhaps insurance, and yet shut out the undesirable class.

A. MacF.

A Cambridge man writes:

Editor, Right Man, AMERICAN.

I do not agree with some of our young ladies' answers as to why I am not married. I am about thirty, and earning a living wage.

It's an erroneous idea to say a man cannot support a wife in these days. If we want to have a taxicab call to take us to the theatre, and a furnace register underneath every rocking-chair in our rooms, then it is far better to live on the Island of Moderation.

In the dance halls, no doubt, there has been found many a good housekeeper. But then, it is not how good you appear on the street, how well you can dance. If the young man happens not to be a good dancer, his partner soon make it uncomfortable for him.

I disagree with Miss Foley on the subject of young men not earning enough to support a wife. Nearly ninety-nine out of 100 of the young ladies who are earning a good livelihood would like to be Marriage vow if they met the young man of their choice.

J. N.

Cambridge.

PORT OF BOSTON

ARRIVED.

Anglian, London.
Ionian, Manchester.
A. W. Perry, Halifax, N. S.
Katalkin, Jacksonville and Charleston.
Grecian, Philadelphia.
Fulvia, Norfolk.
Buffalo, Norfolk.
Bay View, Lynn for Newport News.

DUE TODAY.

Leonatus, Cienfuegos.
Pyrgeros, Mannaille.
Feliciana, Liverpool.
Kassalo, Calcutta.
Greekland, Gothenburg and Shields.
Carthaginian, Glasgow.

DUE MONDAY.

Leo, Cardiff.
Dunster, Liverpool.
Ionian, Port Limon.
Kioto, Calcutta.
Kassalo, Cura, Calbarien.
Crete, Naples, etc.
Brackanent, Matanzas.

DUE TUESDAY.

Texas, Copenhagen.
Pretorian, Glasgow.
Kanoldinia, Indio, etc.

DUE WEDNESDAY.

Olaf Kyrre, Stavanger.

Blood Sufferers Want to Know

The Light is Turned on to a Subject of Darkness.

The mere fact that S. S. S., the famous blood purifier, drives out disease is a world's story. A topic of conversation wherever men get together.

But the why simply because most remedies are mystified and put before them as "discoveries." The facts are that we pay too much attention to possibilities and not enough to real, home-spun accomplishment. S. S. S. is a remedy of facts. For it has a history that is written deeply in men's minds because it has done the work, driven out the germ disease, revived hope, for the O. K. on appearance and clamped down tight any effort of germs to get back into the system. Any sore spot on the skin is an immediate demand for S. S. S since the first principle of this famous remedy is to search out for place of trouble. This is a physiological fact and S. S. S. is true to the workings of our body.

Get a bottle of S. S. S. today at any druggist and begin blood health. It will master any blood disease and do it in a way to emphasize its influence. And if you would like definite advice write The Swift Specific Co., 58 Swift Bldg., Atlanta, Ga. Their medical department is where most people first seek advice that puts them on the straight road.

EVA BOOTH of Salvation Army, ill in Cincinnati.

CINCINNATI, Feb. 5.—Commander Evangeline Booth of the Salvation Army, who is ill at a hotel here, is reported to be suffering from peritonitis. Miss Booth's physician said she could not be moved for the next thirty-six hours.

Another Rush for Embroidery Outfits

Even yesterday's cold weather did not prevent several hundred women from braving the weather to get the AMERICAN'S embroidery pattern outfits.

They were amply rewarded for their trouble after arriving home and opening the big envelope in which each outfit comes.

And then, spread out before them, each one found a veritable embroidery treasure trove, over 200 hot-iron transfer patterns of the very latest designs, an all-wood beaded embroidery hoop of special clasp design—a beauty; ten skeins of embroidery silk and floss in assorted colors and a pamphlet of full instructions showing just how to do all of the embroidery stitches.

What a "treat" for embroidery workers!

And the AMERICAN'S Embroidery Pattern Outfit is a treasure for any woman that ever does embroidery work.

Just think of it! Beautiful designs for shirtwaist fronts, shirtwaist decorations, lingerie sets, sprays for women's garments, jabots, collar and cuff sets, dollies, handbags and over two hundred others of every description.

Just one word of caution: clip the coupons without delay. Thousands of women were disappointed a few weeks ago when the AMERICAN'S supply was utterly exhausted.

This will, undoubtedly, happen again—and soon—so don't YOU be among the late ones who are certain to be disappointed.

Read all about the AMERICAN'S splendid embroidery offer—read it NOW, on today's Magazine page—and act before it is again "too late."

TOURS & TRAVEL

"FLORIDA BY SEA"
Service From Boston
Every Thursday 5 P. M.

$43.30 Jacksonville and Return

$16.85—Atlantic City and Return
$21.75—Washington, D.C. and Return
$18.60—Norfolk, Va. and Return
$21.75—Richmond, Va. and Return
$22—Washington, D.C. and Return

Meals and Berth Included on Steamer. Through Tickets to All Points South and West. Three sailings weekly to Norfolk and Baltimore. For tickets, reservations, etc.,

Merchants & Miners Transportation Co.
C. H. Maynard, Agt., Pier 2, Northern Ave. City Ticket Office, 306 Washington Street.

Fall River Line
—TO—
New York
Special Boat Train with Parlor Car leaves
South Station (Daily) 6:00 P. M.
Due New York 7:00 A. M.
Fare $3.00
City Ticket Office, Cor. Washington and Court Sts. Phone Fort Hill 2770.

If you have been ill

and can't get your strength back, you need something more than fresh air and rest to put you on your feet again.

For strength and vigor you need

WINGARNIS
The Famous English Tonic

It contains no drugs—nothing but concentrated vitalizing food elements in agreeable form.

Sample bottle and 24-page booklet, "How to Get Well," sent for 10c to cover cost of packing and forwarding. The booklet alone free on request. Use the coupon below.

FREE TRIAL COUPON
Send sample and booklet as advertised. I inclose 10 cents.
Name.....
Address.....
Edward Lassere, Inc., U. S. Agents
400 W. 23d St., New York
For Sale by
S. S. PIERCE CO., Distributors.

Don't Neglect THROAT Troubles
because the swollen glands and inflamed membranes often affect other tissues and impair their healthy action.
SCOTT'S EMULSION affords great relief because its cod liver oil is speedily converted into germ-resisting tissue—the glycerine is curative and healing, while the combined emulsion strengthens the lungs to avert lung trouble.
REFUSE SUBSTITUTES and INSIST ON SCOTT'S

FISHER SUGGESTS HIGHER CAR FARE

That low wages are bad railroad economy, as poverty kills a workman and his efficiency, and that the cost of living will rise until 1935 were among the arguments of Professor Irving Fisher, who employes of the Bay State Street Railway called before the arbitration board now hearing their plea for more pay.

"Based on an average of prices between 1901-1905 and today $1 is worth seventy-eight cents. On the same basis a dollar in 1895 was worth $1.24," he said.

"A living wage is a sufficient amount to include for a family the elements of a reasonable standard of living, the support, education, recreation, the support of the immature, the maintenance of the sick and savings for old age.

"For the good of employer, employe and the public, every workman should have a physiological workday—that workday at the end of which the degree of fatigue is not so excessive that the workman is not restored by a refreshing night's sleep."

"I think it would be well for the electric railroads to raise the 5-cent fare like other prices have been advanced in the community. I would say, organizations, strikes and lockouts are due to the fact that the increase in commodities, the price of labor and the public service do not move together.

"Very often the working day of today is too long. Accidents on the New Haven road were due to too long hours.

"Ultimately minimum subsistence will bring sickness. The men cannot afford good houses, ventilation, clothing, and in various ways suffer.

"Cold dances up and down and everything else has to dance with it under our present monetary system. It is suicidal for the railroad and injurious to the public to adjust anything without proper consideration of this fact."

He declared the men are entitled to proper wages even if the road went into the hands of a receiver. He stated the men should not be the "goat" because finances are low. Take it out of the passengers, was his suggestion, even if a fight had to be made before the Legislature.

VERY SOON NOW

On February 15—the Boston AMERICAN'S Monthly Resting Place-letter will come out. It will contain the listings of the desirable vacancies of all kinds in and around Boston.

"FLORIDA BY SEA"
Service From Boston
Every Thursday 5 P. M.

$43.30 Jacksonville and Return

$16.85—Atlantic City and Return
$21.75—Washington, D.C. and Return
$18.60—Norfolk, Va. and Return
$21.75—Richmond, Va. and Return
$22—Washington, D.C. and Return

Meals and Berth Included on Steamer. Through Tickets to All Points South and West. Three sailings weekly to Norfolk and Baltimore. For tickets, reservations, etc.,

Merchants & Miners Transportation Co.
C. H. Maynard, Agt., Pier 2, Northern Ave. City Ticket Office, 306 Washington Street.

Fall River Line
—TO—
New York
Special Boat Train with Parlor Car leaves
South Station (Daily) 6:00 P. M.
Due New York 7:00 A. M.
Fare $3.00
City Ticket Office, Cor. Washington and Court Sts. Phone Fort Hill 2770.

Go To **BERMUDA**
TWIN SCREW **"Bermudian"**
Round Trip $25 and Up.
Newest and Fast of Steamer & Hermuda
Sails from N. Y. Wednesdays—Carries U. S. Mails
A. E. Outerbridge & Co., Agents, Quebec Steamship Co., Ltd., 32 Broadway, N. Y.
Thos. Cook & Son, 226 Washington st., Boston, or any Ticket Agent.

NEW YORK $2.00
via Rail and Boat, Daily and Sunday. "THE ONLY INDEPENDENT LINE OPERATING BETWEEN NEW ENGLAND AND NEW YORK."
COLONIAL LINE 233 Wash. St. Phone F. H. 2782

BAY STATE LINE VIA RAIL & BOAT **NEW YORK $2.50**
OUTSIDE STATEROOMS $1.00
Steamship Co., Ltd., 32 Broadway, N. Y.
Thos. Cook & Son, 226 Washington st., Boston, or any Ticket Agent.
Fleet Steamships Georgia and Tennessee Daily, Sunday Included. Improved Service. Telephone Main 3741.
Ticket Office, 214 Washington St., Boston.

PANAMA and WEST INDIES CRUISES. Three sailings every week. Send for booklets. United Fruit Company, 17 Battery pl., N. Y.

When Answering Advertisements Please Mention the Boston American.

Real Estate—Back Bay.

FOR SALE—46 St. Germain st., 9 suites, 4 and 5 rooms and bath, $7,500. J. W. FRENCH, 73 Tremont st.

THE BOSTON AMERICAN

Published Daily and Sunday at 30 and 32 Chauncy Street, Boston, Mass.

BRANCH ADVERTISING OFFICES. DISPLAY AND CLASSIFIED ADVERTISING ONLY. PALACE BUILDING, WASHINGTON ST., BOSTON. 1170 BROADWAY AT 24TH ST., NEW YORK CITY. 504 HEARST BLDG., CHICAGO.

NEW ENGLAND NEWSPAPER PUBLISHING CO.

Entered as second class matter, June 4, 1907, at the postoffice at Boston, Mass.

Entered as second class matter at the Postoffice Department, Canada.

Terms: Daily, One Cent; Sunday, Five Cents.
Terms: Postage included for the United States, Canada or Mexico. Payable in advance.
Boston Postal District double the amount.

Daily only:
One year.....$5.00
Six months.....2.50
One month.....50

Sunday only:
One year.....$2.00
Six months.....1.00

Daily and Sunday:
One year.....$6.00
Six months.....3.00
One month.....60

On foreign subscriptions postage is extra at 3 cent per copy daily and 2 cents per copy Sunday.

Real Estate—Miscellaneous.

COME TO QUINCY

SEE BROWN if you wish property in Quincy, Braintree, Randolph, Holbrook, Weymouth or Needham; residence, property to rent, mortgage, choice single and 2-family houses from $1,100 to $15,000. Owner, 1 Central sq., Quincy. I have a nice square front cottage of 5 rooms for $1,700, all furnished, only $500 down. H. A. BROWN, 1373 Hancock st. Tel. 2247-W

3-FAMILY HOUSE

FOR RENT $840; PRICE $6,750
MODERN 3-family house of 18 rooms, separate entrances, front and rear piazzas, separate steam heaters, hardwood floors, set tubs, separate gas and electric meters, fine investment, small amount down. E. 417, Boston American.

ALLSTON LAND

FOR SALE or exchange; about 7,000 ft., 12 rods (L.); will exchange for good equity in 2 or 3-fam. house. Address E 440, Boston American.

$150 DOWN, PRICE $1,800

A 7-room house, open plumbing, gas range; bath, large lot of land, near cars and beach; easy terms. $15 a month; the same as rent. W. A. DUNHAM, 101 Tremont st., room 1018.

NEW bungalow, overlooking large and beautiful lake, Lynnfield, one mile west of Reading station; 6 rooms, open plumbing, large rooms front and back, whole front; price only $850. $250 down. H. Boston American.

LARGE LOT facing lake, 15 miles west Boston, electric cars pass; well shaded, part fruit shade trees, etc., 3 lines of transportation via auto; 5 cent fare; price only $250; or terms to right party. H 8, Boston American.

67 LOTS in Roslindale section, all sold on 5% cash; average 3,500 feet; few due monthly for terms. Owner, 1 Central sq., Quincy. Address A 5, Boston American.

FOR SALE—Piano, square grand, mansard; cabinet, carving; cellings, 12c up. 537 PIERCE WAY, 147 Vernon st., Roz. 254-W.

WOBURN—14,000 ft. land, assessed $1,000, in exchange for all cash. Address A 3, W. L. THOMPSON, Woburn.

HOLD NOW if you have the lot. 5-cent fare. 4,500 feet land, $165; $5 monthly secures it. Address H 21, Boston American.

Real Estate—Arlington.

NEARLY NEW 5-apartment house, near Mass. av., to be sold at public auction; 6 per cent. little estate, 6 rooms to each suite, steam heat, electric light, coal, gas ranges, hardwood floors, all let for the season, $1,000 ft. of land, will pay 35% on investment. ERNEST H. HOLMES, Auctioneer, 186 Mass. av., Arlington; tel. 602-M.

Real Estate—Cambridge.

CAMBRIDGE—NEW
SINGLE HOUSE—13 rooms, bath, improvements, small piazza, 11,000 ft. land, fine location; can be bought now for $2,800 less than assessment of $9,000. No chance to purchase under our present monetary system. It is suicidal for the railroad and injurious to the public to adjust anything without proper consideration of this fact."

He declared the men are entitled to proper wages even if the road went into the hands of a receiver. He stated the men should not be the "goat" because finances are low. Take it out of the passengers, was his suggestion, even if a fight had to be made before the Legislature.

VERY SOON NOW

On February 15—the Boston AMERICAN'S Monthly Resting Place-letter will come out. It will contain the listings of the desirable vacancies of all kinds in and around Boston.

Real Estate—Cambridge.

INVESTMENT—6 apartments, bath, elec. lts., gas; let for $456; will sell for $4,000 or $4,500 per set. $12,000. JOSEPH CLARKE, Harvard sq.

FOR SALE—2 car blocks with 43 imp.; no brokers. Apply for particulars, 321 Elm st.

Real Estate—Dorchester.

FOR SALE, DORCHESTER, 4151 WASHINGTON STREET, CORNER SCHOOL STREET, 2-3 FAMILY BRICK HOUSE; 7 ROOMS AND BATH & SUITE; STEAM AND HOT WATER; OFFERED AT A BARGAIN. J. W. FRENCH, 73 TREMONT STREET.

290 and 292 NORWELL ST., Dorchester—2-apartment house, well rented; a great bargain. J. W. FRENCH, 73 Tremont st.

Real Estate—Everett.

$800 LESS than assessed value, 2-family house, 12 rooms, every modern improvement, 7,000 ft. land, price $5,800. $500 down, balance easy terms. G. MILO CURRAN, 8 Chelsea st.

$2,100, SMALL sum down, balance easy terms, 10 rooms, rented for $240 per year. G. MILO CURRAN, 8 Chelsea st.

Real Estate—Medford.

NEW 8-8-room cottages, modern improvement, steam heat, rent for terms. ALBERT E. MAYO, Malden. 2284-M.

$2,200—SINGLE house, big garden, open plumbing, cottage, $1,500. HARRIS, 34 Pleasant st., Medford.

Real Estate—Newton.

FOR SALE—Attractive home in Newton, all modern improvements, 9 rooms and bath, on car line, price $7,500; $2,500 cash, balance to suit purchaser. Thoroughly furnished and will be sold at a bargain. Taken in exchange for Lynn property. E. NELSON, 1395 Salem st., Malden; tel. 1424-R.

Real Estate—Roxbury.

½ DOUBLE HOUSE, Roxbury, assessed $2,000; 8 rooms, perfect repair, price $2500, mort. 1500; 5 yrs. to run. OTIS C. BENT, 30 Pemberton sq.

Real Estate—Somerville.

$500 Investment at 50 Per Cent.

IN REAL ESTATE, new property, all improvements, rented for $1,200; price $2,000. C. W. GOODRICH, 55 Pemberton sq., Somerville; tel. 2730.

BRAND new 2-family house, Somerville, slate roof, steam heaters, electric lights, comb. ranges, large lot of land; finished in oak; rents rented; $5,000; $1,000 down, bal. as rent. BRADLEY & KNOWLES, 660 Broadway, Somerville.

WINTER HILL—12-room, 2-family house, all improvements, rents $28 monthly, bank mortgage $2,000; price $3,500. WARD & BASSO, 8 Main st.

BEACH of 4 stores and busy corner, all rented, with good tenants for $1,260 yearly; price $10,000. WARD & BASSO, 8 Main st. Somerville.

NEW 3-FAMILY house all improvements, good location; rents $15 to $18; price $3,750, easy terms. WARD & BASSO, 8 Main st.

SINGLE HOUSE and stable, large lot of land, only needs paint; price $1,000. BRADLEY & KNOWLES, 660 Broadway, Somerville.

Real Estate—West End.

FOR SALE—19 Blossom st., West End, old house, 650 ft. J. W. FRENCH, 73 Tremont st.

Real Estate—West Roxbury.

CHARLES RIVER BUNGALOW—5c fare, $1,500; $150 down, bal. $18 mo. H. 35, Boston American.

Real Estate—West Somerville.

WHAT is your best offer for this 2-family house on Cedar st., West Somerville, 12 rooms, all improvements, all separate, good repair, location fine, must be sold at once.

Real Estate—Winthrop.

VERY desirable 7-room house, all improvements, will sell by night or week. 24 Winthrop st. R. F. BURKE, 18 school st., Boston.

Real Estate Wanted.

CAMP WANTED.

COTTAGE with three sleeping rooms, living room with fireplace, kitchen and piazza, on or near the salt water, not over twenty miles from Boston; rent not to exceed $150. Inquiries from other cottages preferred. Address Y 238, Boston American.

WANTED—Free and clear working farm, in exchange for sale investment. Reason present; must be a bargain. H Battery st., Boston.

Real Estate Mortgages

MONEY for 2d mortgages, city or suburbs. ALBERT ARMANN, 30 State st., F. H. 3718.

Farms.

RHODE ISLAND poultry and fruit farm, 20 acres, $30 down, $20 per month; 10 acres, $20 down, $15 per month; terms. NEW ENGLAND REALTY CO., 262 Washington st.

NEW ENGLAND farms, all kinds, all prices, on and terms you want. NEW ENGLAND REALTY CO., 262 Washington st.

PIG FARM, 20 acres, No. Reading, $2,100; rent $15; salmon, plenty swill, cr., 404 Main st., Malden.

Apartments—Allston.

BROOKLINE and Allston apts.; all kinds, all prices. ALBERT ARMANN, 30 State st., F. H. 3718.

CHAS. A. MALLEY, 1304 Commonwealth av.; Ch. Hospital car. Tel. 3360 Brighton.

TO LET—Small furnished suite, all conveniences, rent reasonable to right party. 1258 Commonwealth av., suite 4.

Apartments—Arlington.

FREE RENT to March; brand new suites, $30 to $34; ready now. 1 block from Mass. Apts. Arlington; tel. 462-2 Arlington.

Apartments—Back Bay.

2 ROOMS furnished, 3 room unfurnished, suites choice apartments, permanent tenants only. BISHOP, owner, 171 Beaconsfield st.

Apartments—Brighton.

TO LET—Apartment of 5 rooms and bath, $7 per month; 6 rooms and bath, $9 per month; new modern conveniences, hardwood floors. Apply to JANITOR, 203 Washington st., Brighton.

Apartments—Brookline.

IN THE exclusive part of exclusive Brookline, a 7-room apartment which will meet the requirements of the most fastidious; every modern convenience; hardwood floors throughout; in the Aberdeen district, at 84 Cleveland rd.; the rent has been lowered because of the lateness of the season and the wide-awake person will get it today. Apply EDWARD SHARPE & SON, Advertising and Finance sts., Brookline. Tel. 1000.

SUITE, 5 rooms, on Beacon st., open fire-place, rear piazza, full cellar; reference and ref. 13 cts. bus. E. KIRKER, Village sq.; tel. Brookline 2020.

BEACON ST.—5, 6 and 7-room suites, every convenience, steam heat, hot water service; best part of beautiful, very reasonable rent for full-time of season. BUSH & CO., Old South bldg.

BROOKLINE and Boston—Suites of 4 to 8 rooms, all conveniences, furnished or unfurnished. BEACON REAL ESTATE CO., 1673 Beacon st.; tel. Brookline 1610.

Apartments—Cambridge.

BEAUTIFUL warm, cozy, 6-room and recep-tion and apartment; 2 minutes from Central sq., Cambridge; almost new, all latest improvements, including electric shower bath; available Feb. 1. See JANITOR, 171 Auburn st.

CITY Central sq.; 7 rooms with kitchenette and bath, steam heat, all imp., adults, $18. 23 Ware st., adults, 1 min. to Post Office.

CITIES of 1 and 6 rooms heated; 120 Hub st.; some on premises. Telephone Cambridge 1620.

ROOM SUITE, suitable physician or dentist, large room with lavatory; reference. 1 Dana st.; tel. 447-W.

6 ROOMS, bath, range, set tubs, gas, rental 4.50 weekly. JANITOR, 8 Columbia terrace, or 25 Columbia st.

Apartments—Dorchester.

THREE RENT to March 1; 5 rooms, hard-wood floors, open plumbing, steam heat, set tubs, gas range, shades, etc. PARSONS, 716 Dudley st., Dorchester.

HOUGHTON—Two furnished rms., housekeeping, $12 mo.; also 4 rms., unfurnished, $10 mo. Inquire 1 Dorset pl., Dorchester st.

$21 WALNUT AV.—5-room suite, all improvements, steam heat, janitor service; 15 min. to business, district Dudley and Egleston sts. JANITOR.

A FINE FLAT, 4 warm, sunny rooms, bath, set tubs, range, gas, rent $2.25. 93 Ruths st.

HIGHLAND ST., 6 and 7 rooms, bath, yard, good condition, $15 and $17; cars. 70 DUDLEY ST.—6 rooms, newly papered and painted, $16. Apply 7 Ruggles st.

Apartments—Medford.

6 RMS. bath, 2d floor, 2-fam. houses, 119-129 Auburn st., near Boston & Maine R.R. depot; rent reasonable. Apply on premises or MYER DANA, 260 Wash. st.

Apartments—Roxbury.

KELLEY'S WONDERFUL APARTMENT LISTS (list of suites, 4, 5 & 7 rooms, $25 to $30 mo. Also list suites, 3, 5, 6 rooms, $12 to $18 mo. (In case of every description, practically every available vacancy in Roxbury.) Don't waste a minute in our office, 8, 9, KEENE & SON, 372 Washington st., Roxbury (Dudley Station).

A BEAUTIFUL flat of 6 nice light rooms, bath, set tubs, hot water heat, gas range, $20. 1 POND PL., Jamaica Plain.

5 AND 6 ROOM apartments, steam heat, modern conveniences, rent reasonable. 2 and 4 Ashland and Egleston sts. Elevated, rents $21 and $24. Apply 1st Ashland st. 5, 6 rooms, $12 to $16.

16 cars of every description, practically every available vacancy in Roxbury. Don't waste a minute in our office, 8, 9, KEENE & SON, 372 Washington st., Roxbury (Dudley Station).

A BEAUTIFUL flat of 6 nice light rooms, bath, set tubs, hot water heat, gas range, $20. 1 POND PL., Jamaica Plain.

Apartments—Somerville.

FURNISHED apartments, housekeeping room, desirable tenements, boarding places, rooms for children. KELSON & MACKAY, 1 Harvard sq., Somerville; tel. Som. 3094.

FURNISHED APARTMENTS—Winter Hill, 15 minutes from State st.; modern improvements, $22 to $28. now ready. KELSON & MACKAY, 1 Harvard sq., Somerville; tel. Som. 3094.

HEATED apartments, furnished rooms, flats, tenements, all grades, locations, prices. SOMERVILLE R. E. CO., 161 Som. st.; tel. Som. 1462.

Apartments—South End.

6 rm. janitor service ..... $20 mo.
6 rm., janitor service ..... $20 mo.
BAKER & KENNEDY, 709 Tremont st.

4 UNDE rooms and bath, steam heat, hot water, janitor service, unfurnished if desired, rent reasonable. APPLY JANITOR, 40 Hanson st.

APARTMENT, Nassau st., city, low rent; no car fare; R. 2, Winthrop bldg., 6 Beach st.

APARTMENTS furnished and unfurnished, rooms, suites, lodging houses; all sizes. 201 HAVILAND CO., 201 Washington st.

TO LET—Four rooms and bath, steam heat, janitor service, $20 a month. 10 Hanson st.; tel. Winthrop 905-M.

2 AND 3 room tenements, middle, sunny rooms, in good repair, gas, 92 East Canton st.

TO LET—Sunny rooms, steam heat, hot water and all improvements. 90 East Springfield st.

Apartments—Winthrop.

WILCHOP—Two 6-rm. apartments $20 and $30; steam heat, cool, hot water, 2 and 3 lights, gas, set tubs; 1 min. to Beach. Ralph Prospect st.; tel. Win. 1425-W.

FURNITURE, complete, for 6-room flat or house, real estate all kinds. MOORE, 121 Lo-cust st.; tel. 477.

Furnished Apartments.

FUR. SUITES—2, 3 and 4 rooms at heat, gas range, bath. RICHARDSON, 52-57 Tremont bldg.; phone 2582 Oxford.

TWO SUITES—5 rooms, bath, kitchenette, steam heat, gas range. 1 Hemenway st., Boston; phone 1032 B.

FURNISHED suite 3 rooms, rear electric, $5. 67 Pleasant st., Cambridge.

Apartments—Miscellaneous.

COLORED TENANTS.
Dilworth st., 5 rooms, all modern ..... $19.
House of 7 rooms, bath ..... $12 mo.
BAKER & KENNEDY, 709 Tremont st.

Houses to Let and Wanted.

12 rooms, bath, furnace ..... $50 mo.
7 rooms, bath ..... $20 mo.
BAKER & KENNEDY, 709 Tremont st.

SETTLED tenant wanted, 7 to 10 rooms, all prices. GORDON, 473 Tremont st.

Stores and Offices to Let.

STORE TO LET—357 Columbus av. Apply to premises or telephone 406, So. Boston.

2 LARGE offices, 2d floor, 1 or 2 offices at lower L. sta. Apply 1155 Wash st.

Storage.

BEST AND CHEAPEST
STORAGE IN BOSTON.
Free Estimate for Moving and Storage.
248-252 Shawmut av., cor. Berkeley.
Phones Roxbury 791 and 1010.

NEW AND MODERN STORAGE WAREHOUSE, 62 Grange st., Roxbury district, near Dudley st. Large or small lots; separate rooms; well ventilated. Rooms where largest furniture can be taken direct to room; also automobile storage. Tel. 1000 Roxbury. MASSACHUSETTS STORAGE WAREHOUSE, 2026 Washington st., Roxbury district, near Dudley st. Separate rooms; well ventilated. Tel. 1000 Roxbury.

MCS STORAGE WAREHOUSE, TEL. OX. 5, 849 WASHINGTON ST., 680 rooms, $1 month up.

Factories to Let.

A BRICK FACTORY containing about 30,000 square feet, to lease, with or without power. Apply to premises, 1 Bridge st., Watertown, or Hugh Knowlton, Boston, owner, or to railroads and teaming facilities in Boston. D 605, Boston American.

Gas Fixtures and Mantles.

STEAD'S
PERFECT LIGHTS
The light which will give the best results, no flash mantles and inner globes. 72 one and two burners.
ONE SUMMER ST., Opp. South Station, Wholesale and retail. Mail orders 10c extra. $1.10 $1.50

Female Situations Wanted.

ALL KINDS general work, 4rl, neat, prefer-ence, $4 week; 2 in family. 29 Charles st.

COOKS—Wholesome, good meals, open evgs. Also furnished MRS. GRAY, 619 Shawmut av.; tel. Bos. 1186-J.

DAY WORK—Neat girl wants work by day or hour; 15 cts. hour. 92 Vernon st.; tel. 3178-M, Brighton.

DAY WORK—Neat girl woman want day work or by hour; reference. 28 Wall st., Allston; 2-car R.R.

HOUSEKEEPER—Wanted, a position as housekeeper, with a daughter 14 years old, or general housework; city or country. Address 2-C, 20 Ware st.

HOUSEWORK—A good, handsome girl wants housework, strong and willing, best ref.; $2.50 wk. 15 Alpine st., Roxbury district.

HOUSEKEEPER—Widow position for gentleman or widower, elderly man; family, Allston, Cin. Gen. Del., Fall River, Mass.

HOUSEWORK—A young girl wants a position at general housework. Call 30 Davis st., Cambridge.

HOUSEKEEPER—Position wanted by self-supporting woman; city or country. Address Waiting, Mass.

LAUNDRESS—Norwegian woman wants washing and ironing to take home; terms reasonable. MRS. HILDA CARLSON, 1098 Washington st.

MAID KIND, 699 Washington st.—Colo-red woman, general housework, second, green girl.

NEAT girl woman wants laundry work to take home; reasonable. 1 Dana st., Cambridge.

NURSE-MASSEUSE—Electricity and medical bath. PENNSMERE, 206 Mass. av., suite 201, Back Bay 2160.

Female Help Wanted.

LADIES, WE PAY $5

CASH weekly copying names and addresses for mail order firms; no canvassing; spare time; send 10c in stamps for complete materials STANDARD CAPITAL CO., Chicago.

Experienced Operators

ON ladies' sweaters; also learners who can operate Straight Machine. CLOVERDALE MFG. CO., 55 Bedford st.

$1 A WEEK, guaranteed dentistry, filling $1 and extracting; painless.
DR. HIRSHON, 37 Tremont st.

ACTING is pleasant profitable; we instruct you; particulars free. MEISTER SCHAFF, 28 School st.

COOK WANTED—E. RUSSELL, 171 West Newton st.; tel. Interbor. B. B. 0715-M.

DRESSMAKER—Fine class skirt girl wants for a downstairs. Apply 140 Main st., Malden.

HOUSEWORK—Reliable woman wanted as helper in family of two; good wages; must be fond of children. 11 and 12 Boston Avenue.

HOUSEWORK—Green girl wanted for light work, suite 170 Balcom st., Hoosbins, Mass.

LADY—Attractive, capable, to travel; $25 weekly; no book work. Call KALOS STUDIOS, 8 Winter st., Room 11.

STOUT PEOPLE—Reduce without drugs, no-tice; booklet free. MME. MARIE, 1 Winter st.

BLANCHE, Osgood, Melrose, Mass.

WANTED—Woman for general jobs, $70 month; pleasant work; wife for flat of position; can children; HEADQUARTERS, 1 Main st., Rochester, N. Y.

WANTED—Girl for kitchen; bright flat; can sing and dance. Apply at stage door, Theatre Comique, 11 and 12 Boston Avenue.

WILL GIVE good, free instruction to ladies; fine section; good wages. 1 Dana st., Cambridge.

DRESSMAKING SCHOOL, 240 Huntington av.

Male Situations Wanted.

ALL-AROUND month waiter, modern and clean; can handle banquets; prefer steady position; location immaterial. Please address P. O. Box 854, Boston, Mass.

BOOKKEEPER—Wants position morning only or afternoon; earn $6. 1 Dana st., Cambridge.

CHAUFFEUR—Young man wishes position at $15 all around work; does own repairing; good references. M. J. Monroe st., Revere.

CHAUFFEUR—Young man wishes position; can do all around work; does own repairing; good references. M. J. Monroe st., Revere.

CHEF—Experienced, economical and willing to work; references. 1 Dana st., Cambridge.

ENGINEER—Third-class engineer wants position, willing to do some firing and repairs; good references. 11 and 12 Boston Avenue.

ENGINEER—Position wanted by a graduate of the U. S. Navy; complete experience; first engineer on either steam or gasoline; finished in U. S. Navy; can handle men; best of references; $100. Boston American.

FIREMAN—Experienced, sober, reliable, handy, can do all small repairs, desires position; $72 mo. and room. Box 2, 20 Ware st., Boston.

FIREMAN—Experienced member and licensed engineer, desires position. 1 Dana st., Cambridge.

GENERAL WORK—I want to get a job anywhere; good habits; can drive horse; can clean; have all places beaten. OTTOMAN KADER, 127 Harrison ave., Boston.

GENERAL WORK—Colored man and wife wish situation; will work cheap; good references. Address J. WILLIAMS, 69 Williams st., Cambridge.

GENERAL WORK, window cards, signs, etc.; reasonable; best references; state position in city. Boston American.

HIGH SCHOOL BOY—Must have work after school; willing to work hard; references. Address Boy, 1 Dana st., Cambridge.

PAINTER—All man; all references, strictly sober and reliable. Address IVAN KLEIN, 14 Claremont st., Boston.

Male Help Wanted.

12 Auto Lessons $10

THE only school using the up-to-date Packard cars; one only unlimited route course, $15. Day and evening classes. HALL, 175 Tremont st.; tel. Tremont 4.

AUTO LESSONS $5.

Day and evening classes. Send for booklet.
Y.M.C.A. AUTO SCHOOL, 13 Winchester st.
Tel. Back Bay 6800. Boston Y.M.C.A. Building.

LEATHER BOARD

NIGHT FOREMAN wanted in leading leather board factory; steady employment; apply GEO. O. JENKINS CO., Bridgewater, Mass.

BOSTON AUTO SCHOOL

LATEST cars, actual conditions, short course, lessons and exhibits, road stands for catalogue. BOSWORTH BLDG., 1 Park sq.; tel. Main 6500.

Park Sq. Auto School.

41 COLUMBUS AV. $10 unlimited route course, 2 cars; day and evening classes.

MAKE THE HOURS

LEARN only something; costs nothing to be shown. BOSTON DENTAL PARLORS, 31 Tremont st.

TEETH $1 PER WEEK

Crowns, bridges, filling and extracting.
DR. HIRSHON, 37 Tremont st.

DETECTIVES—Secret work; salaries $100 to $200 month; travel all over the world. Write WARD'S DETECTIVE SYSTEM, Dept. 1, Kansas City, Mo.

ENGINEERS AND FIREMEN instructed for license according to the State law; the recognized school James Lowell, M. E., 1st prize STATE STEAM ENGINEERING SCHOOL, 97 Haverhill st., Boston. MASSACHUSETTS OFFICE.

FIREMEN, brakemen, good wages, experience unnecessary; state age. Railway, CARE-WAY, L 141, Boston American.

FRENCH and German teachers on outlets goods. CHARLES P. RAYMOND, 294 Washington st.

GENTLEMAN—Attractive, refined person with high-grade home work. Call KALOS STUDIOS, 8 Winter st., Room 11.

I MADE $50,000 in five years with a small mail order business; began on $1.50; will tell you how; booklet, tells how. BEACOCK, Lockport, N. Y.

MACHINIST—All around, under boss and helper. MECHANICAL EXPERIENCE CO., BOSTON ASSOCIATION, Room 508, 387 Washington st.

MEN AND WOMEN wanted to learn engrossing; life jobs, $65 to $150 month; vacation with full pay; position guaranteed after completion; education sufficient; "skill" unnecessary; write today for free booklet and testimonials. Address FRANKLIN INSTITUTE, Dept. 108 A, Rochester, N. Y.

MEN WOMEN wanted; government jobs, $65 to $150 month; vacation with full pay; list of positions free. Address FRANKLIN INSTITUTE, Dept. 103 A, Rochester, N. Y.

MOVING PICTURE OPERATORS taught; positions secured; $100 WEEK; P. D. AGENCY, 15 Boylston st., room 12.

$1 WEEK, guaranteed dentistry, filling $1 and extracting; painless.
DR. HIRSHON, 37 Tremont st.

WANTED—Railway mail and postal clerks; examinations soon; over 2,000 appointments, year; 2 months at home; write for free list. FRANKLIN INSTITUTE, DEPARTMENT A 108, ROCHESTER, N. Y.

WANTED—Young men to learn engraving; big demand; $15 weekly; Boston salaries; write for free booklet. MR. FOSTER, Cor. Hamilton today and tomorrow, 9 to 5.

WANTED—Names of men wanting to be salesmen; make $75 monthly; Boston stainless flame canopy. Write B 604, Boston American.

Male Help Wanted.

OPERATORS WANTED

MEN with good experience on Cleveland and Acme regulator machines; must be capable to set up own work. Apply to MR. W. L. JOHNSON, foreman; produce references.

METZ CO.

Crescent Park, Waltham, Mass.

Agents and Canvassers.

RENT horseradish, root relishes; big family recipe; gives away free; sells on sight. Outfit, 4 P. Co., 111 the st., Worcester, Mass.

BOSTON men, women wanted for from three to five days' demonstrating; learning to their income in a legitimate manner; no canvassing; no soliciting; collections or money back guarantee. DEARBORN CHEMICAL CO., 2 Beacon st., Boston.

Furnished Rooms to Let—Misc.

NEW 2 AND 3-ROOM FURNISHED SUITES, PRIVATE bath, all modern conveniences, suitable for housekeeping; $7 and $8. Carnation st., cor. Mass. av.; tel. 6750-W B. B.

Furnished Rooms—Back Bay.

183 HUNTINGTON AV.
NICELY furnished room, suitable for lady or child; $4.50 week. MRS. HALL, manager.

TO LET—One furnished room of suite in new building; bath, steam heat, gas, use of new pine child party; traveling man preferred. 1 Dana st., Cambridge.

ROOM at Hotel Lander, 17 Yarmouth st., near Back Bay station, $3 week; no sign; also to let.

FURNISHED ROOMS in Back Bay, rea. Main, $1.50 day, B. B. 2066-R or 45, Boston American.

2-3-4 HOUSEKEEPING rooms, completely furnished, $4.50, $5, $6. Suite for before after 7. MRS. GATES, 775 Huntington av.

ARLINGTON ST., 88—Extremely quiet, well-appointed rooms; excellent home cooking for select business people.

BLACKWOOD ST., 12—Suite 5, sunny, steam heated front room, $7.

BOYLSTON ST., 1080—Strathcona, near Massachusetts av., sunny, unexpensive rooms, furnished front parlor, continuous hot water, $3 week; reasonable.

COMMONWEALTH AV., 768—10 minutes from Park st. beautiful room, excellent table; reasonable rent.

HUNTINGTON AV., 72—Suite 7, pleasant small square room, all conveniences, continuous service.

HUNTINGTON AV., 112—Suitable rooms, single transient $4, $5; suite for two, $7; steam heat, telephone.

HUNTINGTON AV., 134—Suite 4, front sunny room, latest improvements, telephone, baker; 11 and 12.

HUNTINGTON AV., 212—Suite 2, newly furnished front, bay window, $7; reasonable. Tel. Back Bay 2066-R B. B.

HUNTINGTON AV., 220—Suite 2, sunny, newly furnished front, bay window, $7; reasonable. Tel. 2066-R B. B.

HUNTINGTON AV., 254—Square room, 2d floor, 2 large closets, excellent bed, telephone service. Back Bay.

HARLBORO ST., 192—Front room, bath floor, continuous hot water, $3.50 week.

MASS. AV., 555—Room for gent, family, breakfast.

MASS. AV., 617—Large, sunny back parlor, bay window, hot and cold water, prive re-sidence.

NORWAY ST., 37—Suite 2, front parlor and alcove rooms, suitable for three, $7.

NEWBURY ST., 542—Newly furnished front room, also large alcove, strictly modern, rent reasonable.

NEWBURY ST., 548—Comfortable rooms for desirable people from $2 up.

NEWBURY ST., 598—Suite front parlor and room, $7.50; or to business man, $6. Tel. B. B. 2066-R.

ST. BOTOLPH ST., 67—Suite 2 nicely furnished front, side room, modern conveniences, $7; use of piano; telephone.

ST. BOTOLPH ST., 87—Suite 2, nice sunny front, side room, $6; use of piano; telephone.

ST. BOTOLPH ST., 89—Suite 2; very pleasant side room, $6; use of piano; telephone.

ST. BOTOLPH ST., 120—Suite 2, large sunny front room, hot water and heat; reasonable. B. B. 2066-W.

ST. BOTOLPH ST., 150—Suite 2, sunny front room and alcove, pleasant surroundings, continuous hot water and heat; reasonable. Tel. Back Bay 2066-R B.

ST. BOTOLPH ST., 167—Suite 2, sunny front room and bath, pleasant surroundings, continuous hot water and heat; reasonable. Tel. Back Bay 2066-R B.

WESTLAND AV., 68—Suite 3; to let, $7; furnished, sunny, steam heated front room; Protestant family; tel. B. B. 3281-R.

WEST NEWTON ST., 245—Near Huntington; large front and side rooms, brass beds; housekeeping, etc.

WEST NEWTON ST., 252—Near Huntington av., sunny suite with kitchenette, housekeeping; hot water heat; tel. B. B. 3236-J.

WEST NEWTON ST., 265—Next Berkeley; nicely furnished rooms, continuous hot water, $2 and $3; tel.

Furnished Rooms—Beacon Hill.

ASHBURTON PL., 18—Opposite State House; comfortable rooms, suitable for gentlemen; reasonable.

ASHBURTON PL., 94—Suburban Hotel, on quiet, sunny side; fully furnished rooms, heated, Dalmatic, permanent.

CHARLES ST., 75—Newly furnished square room, steam heat, continuous hot water; $6 week.

CHARLES ST., 78—Pent room, 1 flight, with kitchenette, housekeeping, finely furnished, heated; reasonable. B 168-W.

CHARLES ST., 79—Well heated housekeeping rooms, $7.50 up; also bath; 2 flights up.

MT. VERNON PL., 2—Side of State House; very comfortable rooms; $5 to $6 week; best references.

MT. VERNON PL., 6—Near State House; large and small rooms, running water; terrific reasonable.

MYRTLE ST., 4—Steam heated, furnished rooms, reasonable; excellent table; convenient to State House.

MYRTLE ST., 81—Steam heated square and single rooms, running water; rates reasonable; also parlor floor.

PINCKNEY ST., 37—Fuel st. room, on bath floor, $4.50; st. room, $3; running water.

SOUTH RUSSELL ST., 35—Nicely furnished, heated, housekeeping rooms, range, set tubs, also other rooms.

SOUTH RUSSELL ST., 38—Nicely furnished square room on bath floor; also two side rooms reasonable.

Furnished Rooms—Brookline.

HIGH ST.—Near village; large, well furnished, steam heated room; suitable for gentleman. Brookline 2097-M.

PERRY ST., 20—Near village; sunny front noise, near cars, 2 warm, comfortably furnished rooms, bathroom floor.

Furnished Rooms—Cambridge.

BROADWAY, 343—2 adjoining, nicely furnished rooms for light housekeeping; gas range and sink.

DANA ST., 18—To let, large front room, coal stove; bell.

HARVARD ST., 258—Sunny corner room; also small corner room; electric cars pass; all accommodations.

HARVARD ST., 296—Warm, sunny, quiet family (English), close Central sq., good board; reasonable.

AUSTIN ST., 125—Furnished room for light housekeeping, detached; sleeping room, $4a; cold water, near Central sq.

Fur. Rooms—Charlestown.

PLEASANT ST., 43—Second floor, in Charlestown, pleasant furnished warm room, in private family; reasonable.

Furnished Rooms—Dorchester.

CLARKSON ST., 81—Furnished room, hot and cold water, bell; $3 week.

COLUMBIA RD., 287—Uplands Cor., steam heated, furnished rooms, with or without kitchen privileges; 5 minutes to Park st.

HALLAM ST., 11—Furnished room, light housekeeping, also sleeping room; reasonable. Dor. 1986-M.

MAGNOLIA ST., 46—Nice room, steam heated, detached house, private family; 2 minutes steam, electric; telephone.

UPHAM'S CORNER—Large family; 2 rooms with kitchen; steam heat; reasonable. 587 Columbia st., suite 5. Telephone 6817 R.

VIRGINIA ST., 16—Furnished rooms for light housekeeping, also sleeping room; reasonable. Dor. 1986-M.

VIRGINIA ST., 35—Upham's Corner; nicely furnished, well kept room; business couple or girl; private family.

Furnished Rooms—Medford.

OAKLAND ST., 8—2 pleasant sunny rooms, steam heat, use of bath and telephone; $25 mo. each.

Furnished Rooms—Roxbury.

ALASKA ST., 22—Board and room in re-fined home, near Elevated; reasonable; telephone connection.

BARTLETT ST., 40—Warm, light housekeeping room, large bed, running water, large closet, laundry privileges.

BLUE HILL AV., 83—2 connecting light housekeeping rooms, also single room; all conveniences.

BOWDOIN ST., 29—New Egleston sq., kitchen, bath, steam heat, continuous hot water, $18.

DALE ST., 35—Front room, running water, gas heat, for light housekeeping; steam heated room, $2.

DALE ST., 39—Large, sunny, front light housekeeping room, running water, with hood, suitable for couple.

DUDLEY ST., 2—Suite 7, pleasant quiet rm. heated room, bay, closets, kitchen privileges; $25.

FRANCIS ST., 60—Suite 2, near Parkway; very comfortable; $6; also single, $3.

FOUNTAIN ST., 2, 3 or 4 furnished rooms for housekeeping; also single room; $2 up.

HIGHLAND ST., 23—Clean, homelike room, suitable for 2; $3 week; bath.

HUMBOLDT AV., 6—Suite 3, furnished front room, use bath, $3.50; also single, $2.50.

MT. PLEASANT AV., 125—2 minutes from Dudley st. station, nicely furnished room, $2; cal-ter.

MOULTON ST., 28—Large, sunny room, warm, comfortable, in quiet family; board optional; reasonable.

MOULTON ST., 46—Steam heated room, continuous hot water, $3.50 week.

SAVIN ST., 26—Newly furnished light housekeeping rooms; $3 up. Extremely quiet.

TUDOR PL.—Off Warren st., sunny heated room; 1 or 2 gentlemen; home cooking, reasonable.

WARREN ST., 208—Newly furnished square room, heated, hot water; $3 week; also single room, $2.

WARREN ST., 250—Newly furnished square room, heated, hot water; $3 week; also single room, $2.

WEST CUTTAGE ST., 26—Extra large room, well furnished, heated; $3.50 week.

WEST CUTTAGE ST., 28—Sunny heated room, well furnished; $3.50 week; also single, $2.

Furnished Rooms—Somerville.

LOWDEN AV.—Front room in bungalow; $3 week; 2 minutes to Sullivan sq.

CUPTER ST., 19—2 furnished rooms for light housekeeping; $3 week; also single room, $2.

PEARL ST., 109—Rooms, also kitchenette, $3.50 week; 2 minutes to car.

Furnished Rooms—South End.

APPLETON ST., 9—Very nice, sunny, well furnished, steam heated single or suite of rooms; reasonable.

APPLETON ST., 31—Well furnished room, $2.75-$4 week; also housekeeping rooms, accommodating.

APPLETON ST., 45—Nicely furnished room, furnace heat, hot and cold water; $3 week.

BEACH ST., 62—Nicely furnished room, steam heat, $3.50; also single room, $2.50 and $1.50 week.

BERKELEY CHAMBERS—117 Berkeley st., corner Columbus av., elegantly furnished rooms, single and suites; reasonable.

BERWICK PL.—Nicely furnished room, steam heat, hot water; reasonable.

CHANDLER ST., 76—Nicely furnished room, steam heat, hot water; reasonable. 1760 B. B.

CHANDLER ST., 85—Newly renovated house, 1st floor, for young man; two bathrooms, tel.

CLARENDON ST., 70—Large square, well-furnished front suite; also single, brass bed, sunny water; $2.50 up.

CLARENDON ST., 71—Newly furnished, sunny, modern rooms; $2 up.

CLARENDON ST., 72—Suite of furnished front suite; also single, brass bed, sunny water; $2.50 up.

WEST NEWTON ST., 71—Front and side rooms, suitable for 2 or 3; newly furnished, conveniently continuous hot water.

WEST NEWTON ST., 146—Two connecting rooms with kitchen furnished complete for house-keeping; furnished.

WEST NEWTON ST., 256—Newly furnished room, steam heat, hot water; $3.50 week; also room for 2 gentlemen.

WEST RUTLAND ST., 81—Front and back parlors with piano; light housekeeping privileges; reasonable to right party.

WEST SPRINGFIELD ST., 191—Desirable rooms, all conveniences, reasonable; convenient to cars.

WEST SPRINGFIELD ST., 214—Front, back and side rooms, furnished for housekeeping; also single rooms, $1.50 up.

WORCESTER SQ., 14—Pleasant rooms, hot and cold water, steam heat, light housekeeping.

WORCESTER ST., 37—Furnished square room, steam heat, gas, all conveniences. Tel. 1792 J B. B.

WORCESTER ST., 23—Connected, nicely steam heated, pleasant surroundings, continuous hot water; tel. 1792 J B. B.

WORCESTER ST., 31—Well furnished square, steam heated room, hot water; also single; housekeeping conveniences.

WORCESTER ST., 59—Large square room, kitchenette, up one flight, bath floor; 2 gents only.

Furnished Rooms—West End.

CHAMBERS ST., 62—Newly furnished square room, heat, gas, all conveniences. HAYDEN.

GREEN ST., 8—Nicely furnished steam heated room, suitable for gentleman; reasonable. Tel. 2062 W B. B.

LYNDE ST., 23—Nicely furnished square and single rooms, steam heat, hot water, gas, electric; very quiet; all improvements.

SOUTH RUSSELL ST.—Nicely furnished room, steam heat, also light housekeeping, $3 to $5.50.

Board and Rooms.

CATHOLIC business woman wants room with board; family preferred. Address 2-C, 20 Ware st., Boston American.

PRIVATE home for two gentlemen; good food, terms reasonable, 28 Bowdoin av., Dorchester.

292 COLUMBUS AV.—Nicely furnished room, steam heat, hot water; also single room; MRS. MILLIGAN.

RUTLAND ST., 66—Southern home, accommodates a few table boarders, also nice rooms. Tel. B. B. 1784-M.

PRIVATE house for ladies, use of cooking, good home cook, cards; no house 123 W Brookline.

SUBDOM lodging house; business of well-established; only $99 buys; rent $25; receipts from $75 to $100; no brokers. 307 Tremont st.

TO LET—Large, sunny room, suitable for 2 gentlemen; also single room; 2 flights of stairs. QUINCY MFG. CO., 72 Hudson st.; tel. Oxford 6293 M.

THEATRE, near Boston, desires boarders; home cooking; reasonable. 1 Dana st., Cambridge.

TOURIST with small capital investigate this opportunity. Y 242, Boston American.

WAITER and wife, or single man, desire room and board. B 282, Boston American.

Typewriters.

BILLABLE typewriters, $15 up; $5 cash, bal-ance monthly; rentals $1.50 up; rebate. THE APPLEMAN CO., 15 Tremont st.

BARGAINS in all makes typewriters; rental $1 month. J. PEABODY, 208 Devonshire st., near Summer.

Sewing Machines.

LOWEST prices in Boston. New drop-head, $15; Singer, $18; Wheeler & Wilson, $20; vibrator, $10; terms; open evenings. 233 Dudley st.

SINGER 99 drop head, good as new; $5; if bought now, 278 Dudley st., Roxbury.

Heating and Cooking.

FURNACES, steam and water boilers, radiators, cast iron, brass and sanitary steam; family and hot gas and coal ranges; electric motors and steam tables. ALBERT M. HOWARD st.

SOFT COAL RANGE, $15; all stoves and ranges. BAKER & CO., 25 Portland st.

Printing.

1,000 BUSINESS CARDS, $1; 1,000 circulars, $1. 5 BRIEF PRESS, $1. Leverett st., Boston.

TO ADVERTISERS

Early Copy Imperative

If you would secure the early mail edition of the Sunday Boston American have your advertisements at the Main or Branch Offices of the American before 1 p. m. on Saturdays.

Furnished Rooms—South End.

TREMONT ST., 900—Steam heated, sunny front room, bath floor, hot water; other rooms.

TREMONT ST., 918—Clean, well heated front and rear rooms, $1.50-$2; housekeeping laundry privileges.

TREMONT ST., 950—Large front and back suite rooms, heated; newly renovated and fur-nished.

TREMONT ST., 963—2 rooms, 1 for light housekeeping; steam heat; rooms for two.

TREMONT ST., 968—Square and side rooms connected, housekeeping privileges, other rooms.

TREMONT ST., 975—Square side rooms, $1.50 to $2; also large suite, $3; light housekeeping.

TREMONT ST., 978—Finely furnished parlor suite with kitchenette, $4.50; square room, $3.

TREMONT ST., 992—Large furnished light housekeeping room; second floor; with kitchenette; housekeeping; laundry.

TREMONT ST., 997—Square room, $3; housekeeping, all conveniences, use bath; also single room, $2; continuous hot water.

TREMONT ST., 1125—Housekeeping rooms on second floor; also large square room, $3.

TREMONT ST., 1190—Front suites, well furnished, steam heated, hot water; also single rooms; all conveniences.

UNION PARK, 7—Square room, $3; light housekeeping privileges, $4; very sunny.

UNION PARK, 12—Square room, bath floor, heated, $3; also side room, $2.50.

UNION PARK, 30—Elegant furnished front room, hot water, heated; also side room, $1.50; use tel.

UNION PARK, 36—Square room, $3; also side room, $2.50; bath floor.

UNION PARK, 45—Square room, $3 to $5; also side room, $2; 2d floor.

UNION PARK, 49—Square room, $3 to $5; also side room, $2; 1st floor; tel. 2062-R, B. B.

UPTON ST., 12—Square room, bath floor, heated, $3; also side room, $2.50.

UPTON ST., 23—Front dining room, connecting with kitchen; housekeeping; also single room; $2.50 week.

WALTHAM ST., 11—Housekeeping room, heated, hot water; $3 week.

WARREN AV., 127—Front room, $3; also side room, $2.50; bath floor.

WARREN AV., 130—Square room, $3; also side room, $2; bath floor.

WASHINGTON ST., 548—Furnished, sunny room, $2.50 week.

WEST CHESTER PARK, 159—Suite 3 rooms, bath, gas range; also single room.

WEST CANTON ST., 217—Newly furnished square room, steam heated, hot water; also single room; modern conveniences; reasonable.

WEST NEWTON ST., 197—Square room, bay window, steam heated, hot water; also single room; $1.50 up.

WEST NEWTON ST., 246—Two connecting rooms with kitchen furnished complete for house-keeping; furnished.

WEST NEWTON ST., 256—Newly furnished room, steam heat, hot water; $3.50 week; also room for 2 gentlemen.

WEST RUTLAND ST., 81—Front and back parlors with piano; light housekeeping privileges; reasonable to right party.

WEST SPRINGFIELD ST., 191—Desirable rooms, all conveniences, reasonable; convenient to cars.

WEST SPRINGFIELD ST., 214—Front, back and side rooms, furnished for housekeeping; also single rooms, $1.50 up.

WORCESTER SQ., 14—Pleasant rooms, hot and cold water, steam heat, light housekeeping.

WORCESTER ST., 37—Furnished square room, steam heat, gas, all conveniences. Tel. 1792 J B. B.

WORCESTER ST., 23—Connected, nicely steam heated, pleasant surroundings, continuous hot water; tel. 1792 J B. B.

WORCESTER ST., 31—Well furnished square, steam heated room, hot water; also single; housekeeping conveniences.

WORCESTER ST., 59—Large square room, kitchenette, up one flight, bath floor; 2 gents only.

Furnished Rooms—West End.

CHAMBERS ST., 62—Newly furnished square room, heat, gas, all conveniences. HAYDEN.

GREEN ST., 8—Nicely furnished steam heated room, suitable for gentleman; reasonable. Tel. 2062 W B. B.

LYNDE ST., 23—Nicely furnished square and single rooms, steam heat, hot water, gas, electric; very quiet; all improvements.

SOUTH RUSSELL ST.—Nicely furnished room, steam heat, also light housekeeping, $3 to $5.50.

Rooms Wanted.

WANTED by gentleman, furnished room with privileges to Back Bay; state terms. Y 167, Boston American.

Business Opportunities.

BUSINESS OPPORTUNITY—To the man who can furnish $1,000 to handle profitable proposition; not work, but put our time to our cash and get it back. Box 31 206, Boston American.

BOOKKEEPING—Private instruction, system-atic method, thorough course, reasonable. P. O. B. 2074.

FOR SALE—Grocery and provision business, large room, kitchenette, furnished for light house-keeping; sickness reason. 123 W Brookline.

PEMBROKE ST., 86—Five rooms, second floor, side room, bath; $20 lot; refrigerator, $25; horse, $75 to brokers. 307 Tremont st.

PARTNER wanted in old established business of approved merit. ORIENT MFG. CO., 72 Hudson st.; tel. Oxford 6293 M.

THEATRE, near Boston, doing fair business, $2,500 cash required. 1 Dana st., Cambridge.

WORKING woman can get warm furnished room with or without meals at 6 Braddock st.

RUTLAND ST., 61—Square room for two, $5 or 3, home cooking; hot water; steam heat.

Rooms Wanted.

WANTED by gentleman, furnished room with privileges to Back Bay; state terms. Y 167, Boston American.

Business Opportunities.

BUSINESS OPPORTUNITY—To the man who can furnish $1,000 to handle profitable proposition; not work, but put our time to our cash and get it back. Box 31 206, Boston American.

BOOKKEEPING—Private instruction, system-atic method, thorough course, reasonable. P. O. B. 2074.

Furnished Rooms—Medford.

OAKLAND ST., 8—2 pleasant sunny rooms, steam heat, use of bath and telephone; $25 mo. each.

Furnished Rooms—Roxbury.

ALASKA ST., 22—Board and room in re-fined home, near Elevated; reas

BOSTON AMERICAN
80 AND 82 SUMMER ST., BOSTON, FEB. 5, 1915.

Buy It Now and Bring About Immediate Prosperity

Goods Will Never Be Cheaper, if as Cheap—Begin Buying What You Need and You Will Soon Be Able to Afford Luxuries, Because of the Good Times You Help to Bring

Copyright, 1915, by the Star Company.

There is plenty of money in this country. Despite a great deal of unemployment there are hundreds and thousands of men with good incomes, hundreds of thousands of people with money in the banks.

To hoard money, to practice self-denial now will only defer the coming of prosperity.

The maxim that the people must follow to restore good times immediately is:

BUY IT NOW!

Don't wait till next Summer or next week. Necessities are cheaper today than they have been for many years—cheaper than they are likely to be again for some time.

Many people have put off buying even necessities till some later time, till money shall be more plentiful.

The quickest way to make money more plentiful is to put it into circulation, and the best way to put it into circulation is to use it for the purpose for which it is intended—buying yourself the things you need and can afford.

The business depression, due to unwise tariff legislation and to some extent aggravated by the war, is fast passing.

But it should be made to pass immediately.

When factories are again in motion, when trade of all kinds is expanding, the problem of the unemployed will cure itself.

But every man who has an income must help.

Go into any store and you will be surprised how cheaply you can buy. Articles that a year ago you thought were beyond your purse have been greatly reduced.

The reduction includes almost everything from bric-a-brac up to automobiles.

Talk to your dealer about it, and he will show you how immediate purchases will effect a great saving.

With better times and increased trade expansion prices are bound to go up.

If you have set your heart on having some particular possession in the future, go look at it in the store **TODAY.** You will probably find that it can be purchased far more cheaply than it could have been purchased a year ago.

The pride of every housewife is in intelligent buying. That is the way prudent and far-sighted women save their money.

Many men have been made successful because their wives bought household supplies in advance and in quantity.

This is the time to do that kind of buying.

Go to the grocer's or to the dry goods counters in the big stores. Compare the prices of today with those of a year ago.

Inquire about the tendency of prices. You will find that they are going up, instead of going down.

The purchases that you make will add to a trade revival that will set new factories going, give employment to more men and women.

If you hoard your money you will not only deprive yourself of things you want and need, but you will actually lose money in the end—for when you must have these things they will cost more.

There is no extravagance in intelligent purchasing.

Every great manufacturing or railroad corporation has a department for buying, which studies markets and buys to the best advantage, laying in supplies always when they are the cheapest.

Millions of dollars are saved in this way by great industries.

The same system, on a smaller scale, can be practiced in the home.

Unfailing signs point to the coming of the best times this country has ever seen.

East, West, North and South will share in it.

The man or woman who wants to get his or her share will do well to make purchases of all kinds before the rise in prices, to get the piano or the motor car or the library that has been the family dream for years.

To do this is not extravagance, it is wisdom.

And it will bring prosperity immediately, and solve every financial problem that has confronted the country since the tariff bill was passed.

Whatever you need or want, do not put off its purchase.

BUY IT NOW!

The Belgian Relief Fund

Editor BOSTON AMERICAN:

Dear Sir—Will you allow me to take this opportunity to thank you for the valuable assistance given by your paper to the Kermesse Flamande in aid of the Belgian Relief Fund, and also to thank the members of your staff for their courtesy and attention to our wishes.

A trip to Canada has caused delay, on my part, in writing you. We appreciate fully all that you did for us.

Sincerely yours,
HERBERT JAQUES,
Manager Kermesse Flamande.

Eastham, Massachusetts, February 3.

If Skyscrapers Should Be Cut Down

By T. E. POWERS

Copyright, 1915, by the Star Company.

An attempt is being made in New York to limit the height of buildings. Some ask why shouldn't the lawmakers be logical and flatten out everything else. Here is the result, as Tom Powers sees it. About the only things that couldn't be made any lower would be pancakes and flounders.

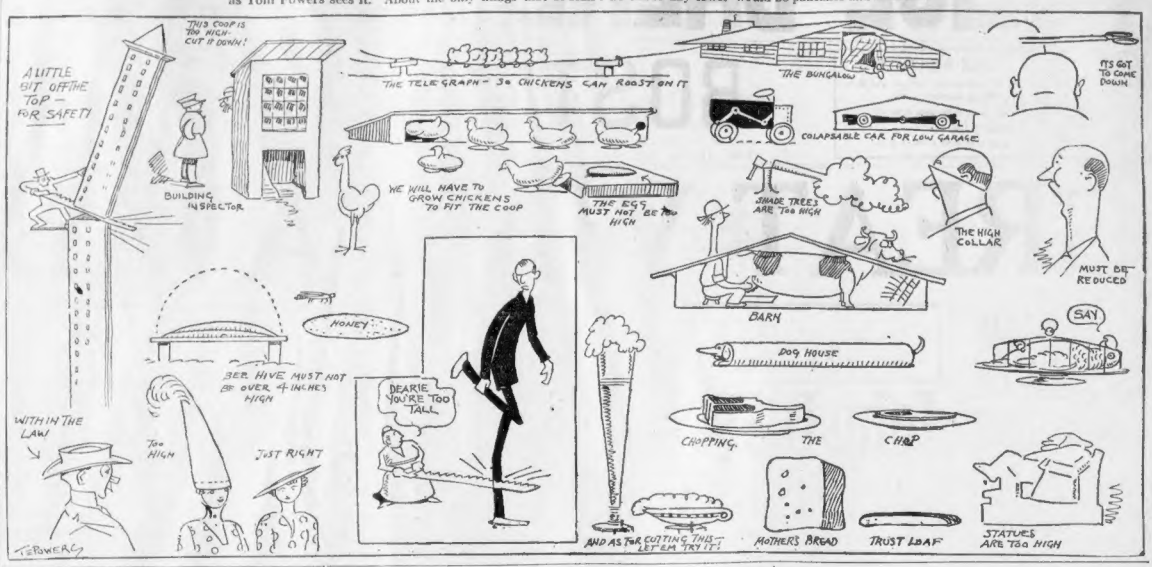

Teach All Children Trade With the Alphabet, Says Dorothy Dix

Ninety Per Cent. of Criminals Could Have Been Saved by Training in Some Profitable Employment in Their Youth—Educators Should Face Facts

By DOROTHY DIX

MR. HENRY FORD'S assertion that he could make every criminal in Sing Sing into a decent citizen by turning him into a first-class mechanic, capable of earning good pay, is the most sensible reform propaganda that has ever been put forth.

The gospel of work is the salvation of the world, for it is not only true that Satan finds work for idle hands to do, but the majority of people who go wrong are crooks because they don't know any straight way of making a living.

Mr. Ford believes, and rightly, that the best way to reform a criminal is by giving him fairly paid work to do. He might well have gone a step farther and have said that the way to prevent people from becoming criminals is to teach them, while they are still children, some trade by which they can earn enough money to live honestly.

Pathetic and Terrible Thing That Most of Criminals Are Young

It is a pathetic and a terrible thing that most of our criminals are so young. Go into any court and you will see that the thieves, the pickpockets, the gangsters, the gunmen who commit murder for hire are just boys. Look at the painted faced women of the street and you see that they are young girls, hardly more than children.

Of course, there are some unfortunates who are born physically and morally deformed, and who would be criminals under any circumstances, but the great majority of those who become criminals are more weak than vicious. They are simply those without much intelligence, without any initiative of their own, who follow the line of least resistance, and go in any direction in which they are pushed.

Boys and girls of this type do not do well at school. They have not what homely people call "book sense," and they fall behind in their studies. The teachers scold them and their fellow pupils ridicule them, and they become truants, and drop out of school altogether at the first possible moment.

These boys and girls have not been taught one single, solitary thing by which they can earn a decent living. They have to take the lowest paid kinds of labor. They cannot earn enough to live on in any sort of decent comfort, and so the boy is drawn inevitably into the criminal gang, and the girl on the streets.

Teaching of Trade Would Have Saved Ninety Per Cent. of Them

If, along with their "a, b, c's," these children had been taught some trade at which they would have become sufficiently expert to command a living wage, I believe that ninety per cent. of them could have been saved from ever becoming criminals. In the first place their pride and self-respect would have been saved even in the school, for very often people who have little intellectuality have a strong mechanical sense. The boy who can never learn the names of all the Presidents may be able to do things with his hands that will redeem his scholarship in the sight of his fellows, and thus keep him interested and eager to go to school, instead of making him a truant.

Nor should we forget this most important fact that the habits that we form in childhood are practically unbreakable. They follow us as long as we live, and it is a safe assertion that no child who has the habit of industry, of doing some sort of particular work accurately, and efficiently, ingrained in him or her, will ever develop into an idler and a loafer.

It is perfectly possible to teach every girl and boy a good trade, to turn them into expert workers capable of earning a living wage by the time they are old enough to take out their working papers. If we did this we should remove temptation to a large extent from their pathway. We would have formed the habit of industry in them, we would have taught them the joy there is in doing good work, in being efficient, and that is about the best thing that any human being can know.

The real reason that most people hate to work is because they are bunglers at their jobs, and they are ashamed of the results they turn out. They have never been taught scientific management or how to do their work artistically. Women hate to cook, because they don't know the first principles of cookery, and the results of their labor are adamantine bread, and watery vegetables, and leathery meat that would kill an ostrich. But find a woman who is an expert cook, and whose pies, and cakes, and sauce are celebrated among all who know her, and you'll find a woman who delights in cooking.

Good Work Always Fills Man with Sacred Joy of Achievement

The jack-leg carpenter, whose work is clumsy and ill-done, hates his job and "lays off" as often as possible, but the expert carpenter, the real mechanic, whose work is a joy to behold, thinks carpentering the finest occupation on earth, and wonders everybody doesn't follow it.

For good work of whatever kind is artistry, and it commands recognition and pay, and it fills the one who does it with the sacred joy of achievement.

The way to stop criminality is with work, and the place to begin is in the first grade of the public school.

A Famous Artist Says We Have Six Senses

Besides hearing, sight, touch, smell and taste Harrison Fisher, the famous artist, believes we all possess a sixth sense. To prove his theory correct (from an artistic point, at least) Mr. Fisher has painted for THE SUNDAY AMERICAN'S ONCE-A-MONTH MAGAZINE a series of six charming pictures, each of which has for its theme one of the senses. Just what he thinks this sixth sense of ours is like won't be made known until the last of the series, but we shall enjoy waiting for the mystery to be cleared up if the other paintings are one-half as beautiful as the one which adorns the front cover of next Sunday's ONCE-A-MONTH MAGAZINE. "Seeing," is the title of this painting, and the soft colors of the original are so effectively reproduced that it is well worth framing. Be sure you get it with next Sunday's Sunday Boston AMERICAN.

Other contributions by famous artists and writers which make next Sunday's ONCE-A-MONTH MAGAZINE such a tempting treat include:

A Great Detective Story by Anna Katharine Green
In "An Intangible Clue," we feel sure you will find this famous writer of detective mysteries at her best. It is a thrilling story.

Another Lapidowitz Adventure by Bruno Lessing
That genial rogue, Lapidowitz, with whom all readers of the AMERICAN Sunday Monthly Magazine are now familiar, consults a Christian lawyer for a change, and may be said to win his case. Lawyer, however, does not come off so easy. Read it and see what happens.

"The Star Rover," by Jack London
Another absorbing instalment of this wonderful story of life in prison and out, on this earth and in the world beyond. A. B. Wenzell supplies the illustrations.

All in the February number of the AMERICAN'S Sunday Monthly Magazine. Free with every copy of next Sunday's Boston Sunday AMERICAN.

Craig Kennedy's Greatest Adventure
Read the remarkable serial story of "The Exploits of Elaine," introducing the romantic and mysterious adventures of Craig Kennedy, the most remarkable detective character of modern fiction, in the Sunday AMERICAN.

More Truth Than Poetry

By JAMES J. MONTAGUE

The Solution of an Old Mystery
Upon learning that strips of tin and glass enter into the construction of woollen garments we begin to understand why we can never sit still for very long at a time after changing into our Winter flannels.

Repellant Molecules, So to Speak
Gentlemen named Lawson never appear to take the Standard Oil Company very strenuously.

And That's About All
The shipping bill filibuster has established pretty conclusively that Senator Smoot can talk for eleven hours.

Ill Assorted Gifts
The White House baby has been given a pair of boxing gloves and a pair of overalls. But he'll never be able to use both of them.

But We Need Him Over Here
If England really wants men to rally round the Union Jack why doesn't she hire George M. Cohan to give it a little advertising?

One Meal Ticket Cancelled
Harry Thaw may continue to give employment to high-priced lawyers, but William T. Jerome will not be one of them.

THE CAUSE OF THE PEOPLE

By LILIAN LAUFERTY

THO' they slay me, I shall not perish,
Tho' they torture, I shall not die—
For I am the Cause of the People,
And I still shall conquer—Aye!
They may murder my brave young heroes,
And my leaders may go to their death,
But ever shall rise in fearless guise
Men who have felt my breath.

They will laugh at their toil in the sun blaze.
They must freeze in their tents on the plains,
They shall fight each new-born tyrant,
Tho' they die with a thousand pains.
Be it war or battle or famine,
The world must heed my cry,
For the Cause of the People shall triumph
Tho' a world of people die!

Should a mother prevent her daughter from marrying a man who drinks? George Randolph Chester raises this intimate question in his great novel "The Enemy" now appearing in Hearst's Magazine Read this "epic of drink" and then see what you think about it.